NORTH GEORGIA COLLEGE
3 0642 00152 7368

1945 The Cyclops

NORTH GEORGIA COLLEGE
DAHLONEGA

ARCHIVES U428 C9 1945c.2
North Georgia College
CYCLOPS

The 1945 Cyclops

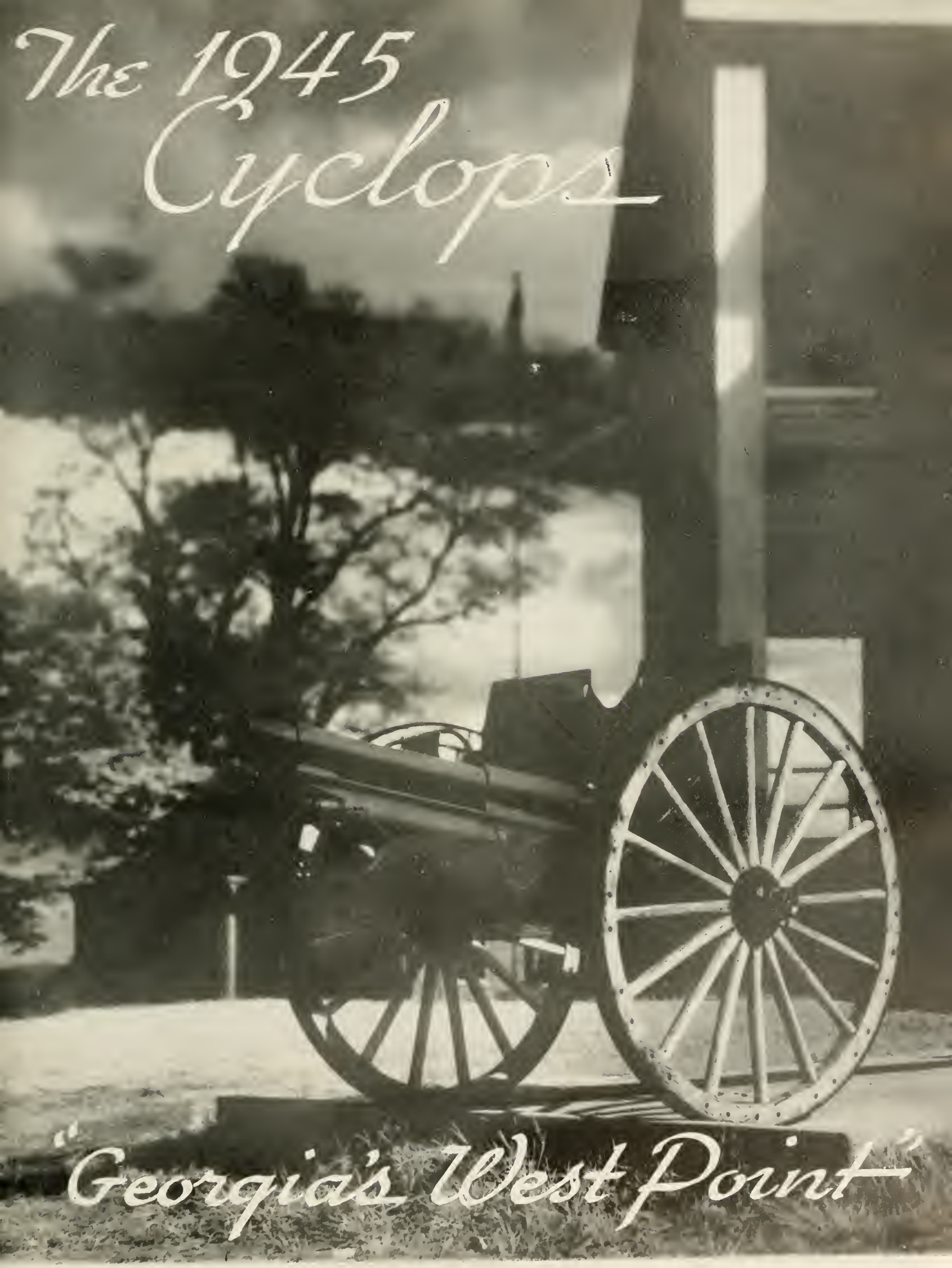

"Georgia's West Point"

Presenting the

THIS annual, the CYCLOPS of 1945, is another milestone in the history of North Georgia College. It is another monument to a great college that has hopes for a future of progress as bright as has been its growth in the past. A small group of students, limited funds, and various other handicaps were obstacles in the growth of the college. Since April, 1933, when North Georgia College was reorganized by the Board of Regents of the University System of Georgia as a liberal arts junior college, it has made a great name for itself not only in Georgia, but throughout the South.

This annual is presented to you, the students, with the hope that in future years it will re-create for you the incidents and associations which have made this school year a happy one.

1945 Cyclops

Yearbook of

NORTH GEORGIA COLLEGE

DAHLONEGA, GEORGIA

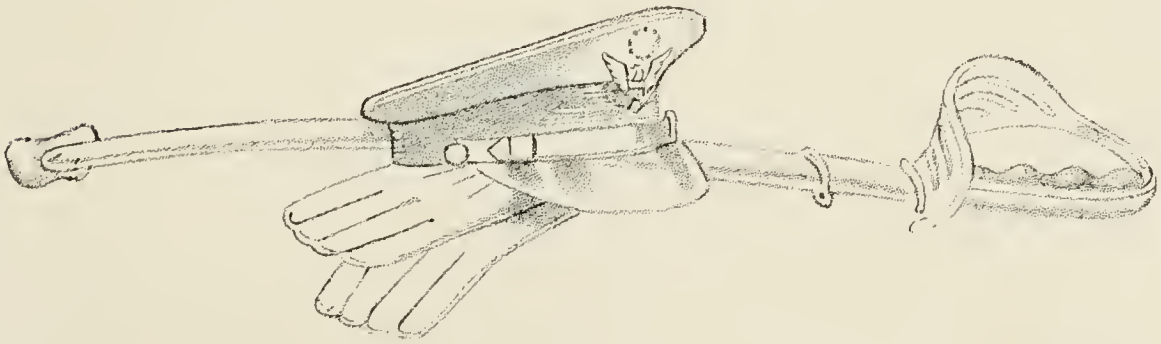

Lieut. Gen. Courtney H. Hodges
Commander of the American First Army in the European Theater of War

Dedication

General Hodges attended North Georgia College in 1903, at which time he received an appointment to and entered the United States Military Academy at West Point, New York. He has made a very outstanding record in this war and is looked upon by students of North Georgia as an ideal alumnus who has carried high the standards of North Georgia College.

To Lieutenant General Courtney H. Hodges, we proudly dedicate this Cyclops of 1945.

Photo by U. S. Army Signal Corps

Introducing

the Sponsor of the 1945 Cyclops

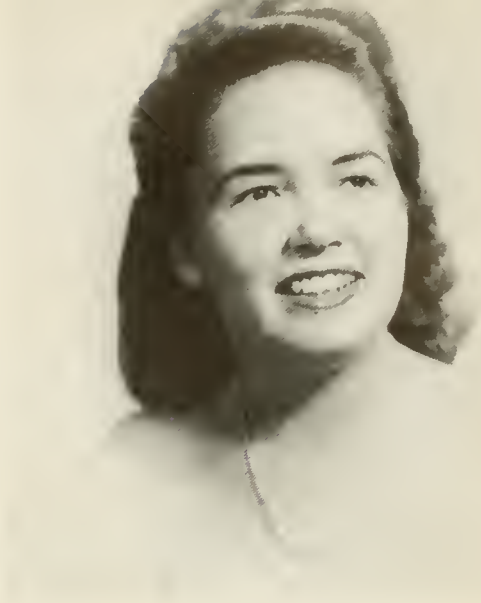

Miss Ann McCalla
Anderson, S. C.
Sponsor

Owen Meredith
Editor

Gould Mosley
Business Manager

After making up this annual, the Cyclops of 1945, we, the editor and staff, have only this to say: We have done our very best to bring to you an annual that will serve in future years to re-create for you the incidents, experiences, and associations that you knew while at North Georgia College. We hope we have fulfilled the expectations of the faculty and the students.

Table of Contents

OUR COLLEGE
OUR CLASSES
OUR MILITARY
OUR CAMPUS BEAUTIES
OUR ORGANIZATIONS
OUR CAMPUS LIFE

Killed in Action . . .

Adams, Brantley . . . . In plane crash, Sept. 10, 1943
Bass, Paul . . . . . In Mariannas, Spring of 1944
Boling, William R. . . . Over Germany, Nov. 26, 1944
Bray, Paris . . . . . Over England, July 8, 1944
Callaway, Emerson . . On Pelieu Island, Sept. 16, 1944
Connell, Jack . . . . . On Cruiser "Atlanta" in 1942
Cook, Clifford . . . . . Belgium, Jan. 3, 1945
Cornog, W. W. Jr. . . . . In France, Aug. 10, 1944
Crapps, Perry . . . . . Killed in action
Davis, James Porter . . . . . In France, Aug. 8, 1944
DeWees, Ted . . . . . In plane crash, Dec. 13, 1940
Dixon, Sherman . . . . . In plane crash, June 13, 1942
Dunbar, Charles R. . . . In plane crash, Jan. 12, 1943
Edge, David . . . . . In plane crash, Feb. 16, 1944
Farrar, Marion . . . . . In plane crash, Oct. 12, 1944
Fields, Charles . . . . . In plane crash, Dec. 1, 1937
Forbes, Walter . . . . . Nov. 21, 1942
Garrett, Charles C. . . . . Over Poland, April, 1944
Garrison, Walter . . Over New Guinea, Sept. 10, 1944
Glenn, Hobart . . . . . In France, January 3, 1945
Godfrey, Hilder C. . . . . In Italy, March 1, 1944
Hall, Calhoun . . . . . In Italy, Aug. 8, 1944
Hames, George P. . . . . Killed in action
Harris, Albert . . . . . Killed in action
Kemper, Houston . . . . . Belgium, Dec. 21, 1944
Kendall, William P. . . . . Killed in action

King, Fred . . . . . In Italy, Sept. 30, 1944
Lipscomb, Bill . . . . . In plane crash, Aug. 28, 1944
Matthews, Lewis . . . . . Killed in action
McArthur, W. L. . . . . Over Greece, Oct. 5, 1943
Moore, Joe . . . . . France, Jan. 22, 1945
Nix, Ralph . . . . . In Italy, April 17, 1944
Northcutt, Joe . . . . . Belgium, Dec. 25, 1944
Palmer, Olin H. . . . . January 12, 1944
Pendergrass, Nat . . . . . In plane crash, Sept. 1944
Perkins, Quenton . . . . In plane crash, Feb. 21, 1944
Quillian, A. R. . . . . In France, July, 1944
Rosser, Clarence C., Jr. . On Palau Island, Sept. 15, 1944
Sheehan, John C. . . . . In France, Nov. 19, 1944
Smith, James H. . . . . Sept. 30, 1944
Smith, Rooks . . . . . March 11, 1943
Smith, W. Swift . . . . . In plane crash, Oct. 4, 1943
Stallworth, Roscoe . . . In plane crash, Feb. 7, 1943
Stone, Guy O., Jr. . . . In plane crash, March 12, 1944
Strickland, John . . . . . In plane crash, April, 1944
Swint, Lovic . . . . In Luxembourg, January 21, 1945
Teasley, Isham O. . . . . In Italy, Aug. 15, 1944
Thacker, Dallas Glenn . . . . . July 10, 1943
Tindol, Eugene . . . . . In China, May 11, 1944
Wall, Thomas . . . . . Luzon, Jan. 12, 1945
Whittle, John Thomas . . . . . March 1, 1944

Our

COLLEGE

Faced with the danger of being drawn into the European war then raging, the American government took the first steps towards raising its present huge army with the first draft in September, 1940. This first drafting of manpower was restricted to men twenty-one years of age and over so that it did not affect students then in residence at North Georgia College. Many of the alumni were called into service, however, both as draftees and as reserve officers.

The North Georgia College faculty began to feel immediately the call of the national emergency. Reserve officers were called up on short notice and others volunteered or were drafted upon completion of the academic year.

December 6, 1944—PEARL HARBOR! The Japs bombed the Pacific fleet and military installations and all but gave America a knock-out blow before we discovered a war was on. The next day North Georgia College students and faculty assembled in the auditorium to hear by radio President Roosevelt's message asking Congress to recognize a state of war as existing.

World War II started as a war in the air. The Air Corps of the Army and of the Navy appealed strongly to North Georgia College students and alumni. Within two months after Pearl Harbor a group of North Georgia College students volunteered to serve as a unit in the Navy Air Corps, giving themselves the designation "Hell's Angels." The group trained together and to some extent remained intact after entering combat. Their organizer, Ralph Jones, was reported missing in action in the Pacific area April 29, 1944.

Learning to fly proved difficult and dangerous work. Hard months of study and of training were involved. As training conditions simulated war tactics fatal crashes were inevitable. North Georgia College students killed in plane crashes, largely during the training period, included:

Adams, Brantley — September 10, 1943
DeWees, Ted — December 13, 1940
Dixon, Sherman — June 13, 1942
Dunning, Charles R. — January 12, 1943
Edge, David — February 16, 1944
Farrar, Marion — October 12, 1944
Fields, Charles — December 1, 1937
Lipscomb, Bill — August 28, 1944
Pendergrass, Nat — September, 1944
Perkins, Quentan — February 21, 1944
Smith, W. Swift — October 4, 1943
Stallworth, Roscoe — February 7, 1943
Stone, Guy — March 12, 1944
Strickland, John — April, 1944
Critically injured in crash at Kitty Hawk, N. C. — Lt. Darsey Jones.

The darkest days in American history were the period after Pearl Harbor when the Japs wrested the Philippines from America. General MacArthur swore to return as liberator of the Islands. Finally there began the long period of "island-hopping," fighting closer and closer back to the fulfillment of General MacArthur's promise.

Killed in the Mariannas — Paul Bass, 1944
Killed in New Guinea — Walter Garrison, September 10, 1944
Killed on Peliev Island — Emerson Callaway, September 16, 1944
Killed on Palau Island — Clarence C. Rosser, September 15, 1944
Missing in action in the Pacific Area — Ralph Jones, April 29, 1944
Decorated — Henry C. Stalnaker, for meritorious action over Solomons and Bismarck Archepelago
Decorated — J. O. Collier, Air Medal and Oak Leaf Clusters for meritorious service in Pacific Area, November, 1944
Decorated — William H. Mathis, Air Medal and Distinguished Flying Cross for low level dive-bombing against Japanese on Saipan, Guam, and Tinan, November, 1944
Decorated — Ben Irvin, Distinguished Flying Cross
Decorated — D. T. Wilhite, Air Medal
Wounded in Philippines — Harold Mote, October, 1944
Wounded in Saipan — Tommy Wooten, September 1944

JONATHAN CLARK ROGERS, A.M., ED.D.
President

The Chinese were the first to feel the force of Japan's attack. The Chinese were kept in the war by air supply routes maintained by the United States. American soldiers fought in China to establish bases from which Japan might be bombed.

Killed in China — Eugene Tindal, May 11, 1944

Decorated — Isadore Bashinski, for meritorious action over China-Burma area, May, 1944

Decorated — Elgin Rittenberry, meritorious flying over "The Hump"

The FACULTY

A Message From the President

North Georgia Students:

Mid-term reports, that sounds strangely familiar, have just been sent out. This and the additional fact that THE CYCLOPS is now soon to appear remind us that another college year is about to close. This has been a good and happy year, has it not? Glee Club, Orchestra, Y. M. and Y. W. Emphasis Week; yes, military, Phys. Ed. and chapels, too. Who after all would miss any of these!

Attendance at your Alma Mater has been gratifying. During the Fall quarter, N. G. C. enrolled 36% of all the civilian students who registered in the six junior colleges of the University System. Our total Fall quarter enrollment, both military and civilian, constituted 25% of the total enrollment in all the state's eighteen junior colleges, both public and private.

Yes, in all these and in many other respects, this has been a good year. But never for a moment can we forget the boys and girls in service! Those who have given all, those who have been wounded, and those who fight on with determined will in all parts of the world. With them now are our thoughts and our prayers; our prayers that their struggle may soon be crowned with victory and that they may return to home and friends. And, we trust also that for ourselves who remain at home, we may not betray the cause through our own indifference or sloth.

Cordially,
J. C. ROGERS, *President.*

February 15, 1944.

ALICE DONOVAN
Dean of Women
Georgia State College for Women, B.S.H.E.

JOHN C. SIRMONS
Dean
Emory University, Ph.B.;
Emory University, A.M.;
Graduate Student Duke University

Anthony
Bailey
Barnes
Black

Brookshire
Burton
Cain
Chadbourn

Craig
Dismukes
England
Evans

John Durham Anthony . . . *Physics-Biology*
Transylvania University, B.S.; Emory University, A.M.; Graduate Study, University of Kentucky.

Alla M. Bailey . . . . . *Mathematics*
Mississippi College, A.B.; University of Georgia, M.S.

John C. Barnes . . . . . *Mathematics*
North Georgia College, B.S.; Graduate Student, Harvard University.

Robert H. Belcher . *Chemistry-Physical Science*
Georgia State College for Men, B.S.; University of North Carolina, M.S.; Graduate Study, University of North Carolina.

Ray H. Black . . *Treasurer-Business Manager*

Carl Brookshire . . *Assistant, Business Office*

Bess Bryan, R.N. . . . . *College Nurse*

Nelle C. Burton . . . . *Physical Education-Biology*
George Peabody College, B.S., M.A.

Andrew W. Cain . . . . . *Social Science*
North Georgia College, A.B.; University of the Philippines, A.M.; Graduate Study, University of Georgia, University of Texas, University of the Philippines, University of California, Columbia University, University of North Carolina, University of Virginia.

Charles C. Chadbourn, Jr. . . . . *English*
Union University, A.B.; Columbia University, A.M.; Graduate Study, University of North Carolina and Duke University.

Mattie Craig . . . . *Manager of Bookstore*

Camillus J. Dismukes . . . . *French-Spanish*
Birmingham-Southern College, A.B.; University of North Carolina, A.M.

Kenneth England . . . . . *English*
South Georgia Teachers College, B.S.; University of Georgia, A.M.; Graduate Study, Duke University.

William C. Evans . . . . . *Social Science*
University of Arkansas, B.A., M.A.

Bert H. Flanders . . . . . *English*
Emory University. A.B., A.M.: Duke University, Ph.D.

Harry B. Forester . . . . . *Biology*
University of Alabama. M.S.: University of Wisconsin, Ph.D.

Lorimer B. Freeman . . *Geography-Commerce*
University of Georgia. B.S.C.; University of Georgia. M.S.C.: Graduate Study. Northwestern University. Harvard University.

H. H. Gilbert. Jr. . . . . *Accountant*

Vernell Gillespie . . . . . *Secretary*
Graduate. North Georgia College.

Joseph C. Henning . . . *Physical Education*
State Teachers College. Slippery Rock. Pa.. B.S.

Paul M. Hutcherson . *Major. Infantry. U. S. A.*
Professor of Military Science and Tactics.

Della Lee McCann . . . *Assistant Librarian*
Graduate. North Georgia College.

Jane L. McDaniel . . . . . *Librarian*
Tusculum College. A.B.: University of North Carolina. A.B. in L S.

Newton Oakes . . . . . *Commerce*
University of Kentucky, B.S., A.M.: Graduate Study, University of Kentucky.

Ella Ray Oakes . . *Assistant Registrar-Secretary*
Eastern Kentucky State Teachers College. B.S.

J. W. Phillips . . . . *Assistant Bookkeeper*

Ewell G. Pigg . . . . . *Physics*
Central Missouri Teachers College. B.S.: Peabody College, A.M.

Flanders
Forester
Freeman
Gilbert

Gillespie
Henning
Hutcherson
McDaniel

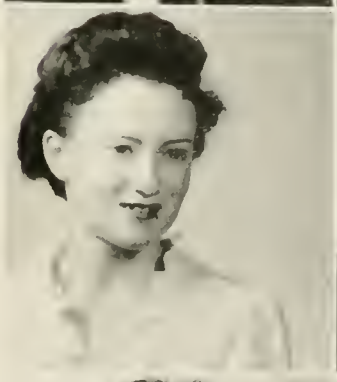

Oakes, N.
Oakes, E.
Phillips

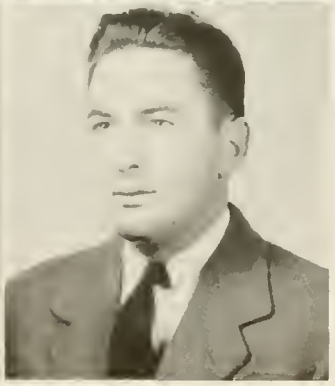

Potter
Powell
Ray
Roberts
Sheets
Simms
Sirmons
Stevenson
Towson
Weston
Yager
York
Young

Miles B. Potter . . . . . *Mathematics*
State Teachers College, Bloomsburg, Pa., B.S.; Penn State College.

W. Holmes Powell . . *Mathematics-Engineering*
Emory University, B.S., M.S.; Wittenberg College, M.A.-Ed; Graduate Study, Duke University.

Vernelle Ray . . . . . *Home Economics*
Alabama College, B.S.H.E.; George Peabody College, A.M.

W. S. Roberts . . . . . *Physics-Chemistry*
Harvard University, A.B.; University of Chicago, M.S.; Residence Requirements for Ph.D., University of Chicago.

C. A. Sheets . . . . . *Physical Education*
University of Iowa, B.S., M.A.P.E.

John C. Simms . . . *Chemistry-Physical Science*
Millsaps College, B.S.; Vanderbilt University, M.S.; Western Reserve University, Ph.D.

Mrs. J. C. Sirmons . . . . . *English*
Georgia State College for Men, B.S.; Special Graduate, LaGrange College; Graduate Study, University of Chicago, Emory University.

C. E. Stevenson . . . . . *Education*
Oglethorpe University, A.B.; Graduate Study, University of Florida, University of Georgia, Duke University.

Lambuth R. Towson . . . *Mathematics-Physics*
Emory University, B.S.; University of Georgia, A.M.; Graduate Study, University of Chicago, University of North Carolina.

Mrs. Avis C. Weston . . . . . *Dietitian*
B.S.H.E., University of Georgia.

Lanelda Whelchel . . . . . *Secretary*

Charles M. Yager . . . *Physics-Engineering*
University of Maryland, B.S. in M.E.; Duke University, M.Ed.

G. A. York . . . . . *Mathematics*
Elon College, A.B.; University of North Carolina, M.A.

William D. Young . . . . . *Social Science*
Cumberland University, A.B., A.M.; Graduate Study, University of Chicago, Peabody College for Teachers.

Wounded in Action . . .

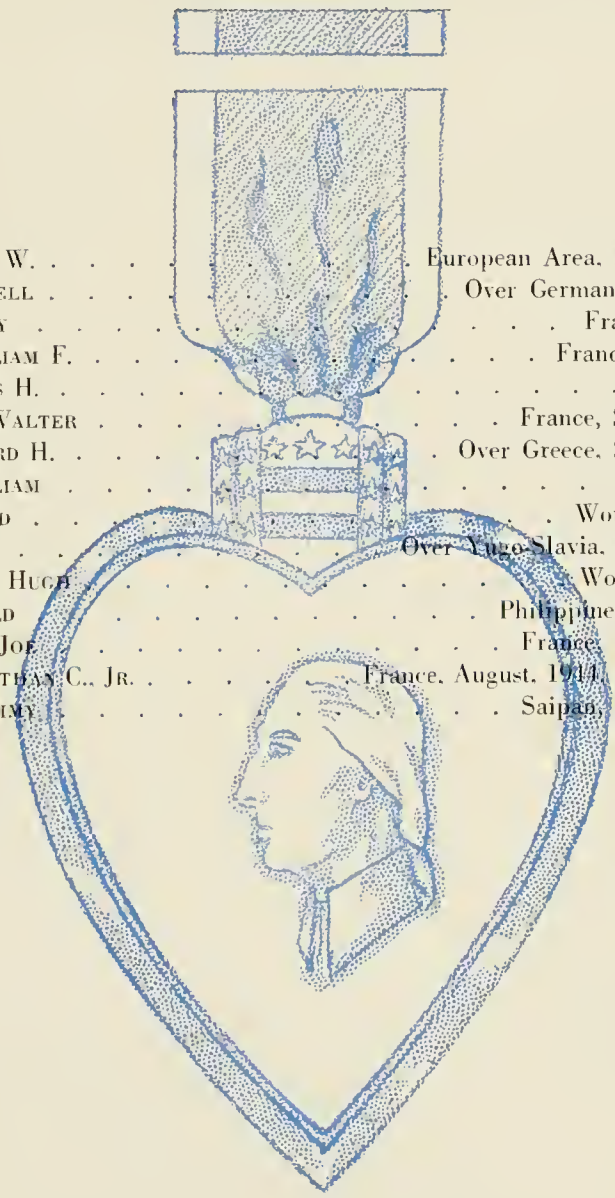

Anderson, T. W.	European Area, November, 1944
Boling, Russell	Over Germany, August, 1944
Carroll Troy	France, July, 1944
Carter, William F.	France, August, 1944
Harris, James H.	June 19, 1944
Henderson, Walter	France, September, 1944
Hill, Clifford H.	Over Greece, September, 1944
Hilton, William	France, 1944
Horton, Loyd	Wounded in Action
Kell, Curtis	Over Yugo-Slavia, November, 1944
McWhorter, Hugh	Wounded in Action
Mote, Harold	Philippines, October, 1944
Northcutt, Joe	France, September, 1944
Rogers, Jonathan C., Jr.	France, August, 1944, and Jan. 7, 1945
Wooten, Tommy	Saipan, September, 1944

Our CLASSES

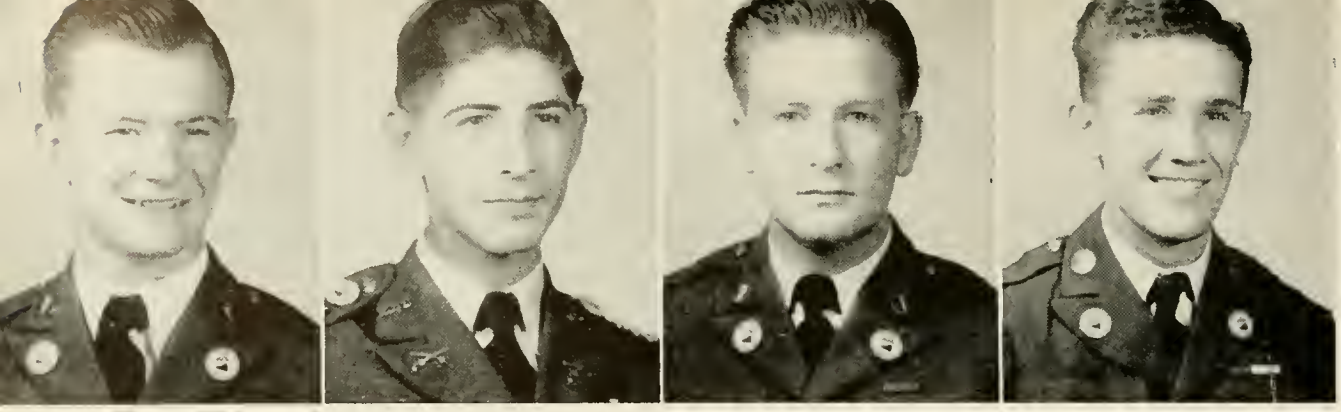

Dollar

Williams

Alexander

Sitton

SOPHOMORE CLASS

OFFICERS

Ray Dollar . . . . . *President*

Charles Williams . . . . . *Vice-President*

Bill Alexander . . . . . *Secretary*

Paul Sitton . . . . . *Treasurer*

BECAUSE of the war conditions today, North Georgia College is running on a twelve-month schedule in order that more of the students may finish their sophomore year before entering the armed forces. For this reason, there are really three sophomore classes at the college, which means that some students are graduated from North Georgia at the end of each quarter throughout the year. The Sophomore Class as presented here is complete as of the Fall quarter, 1944.

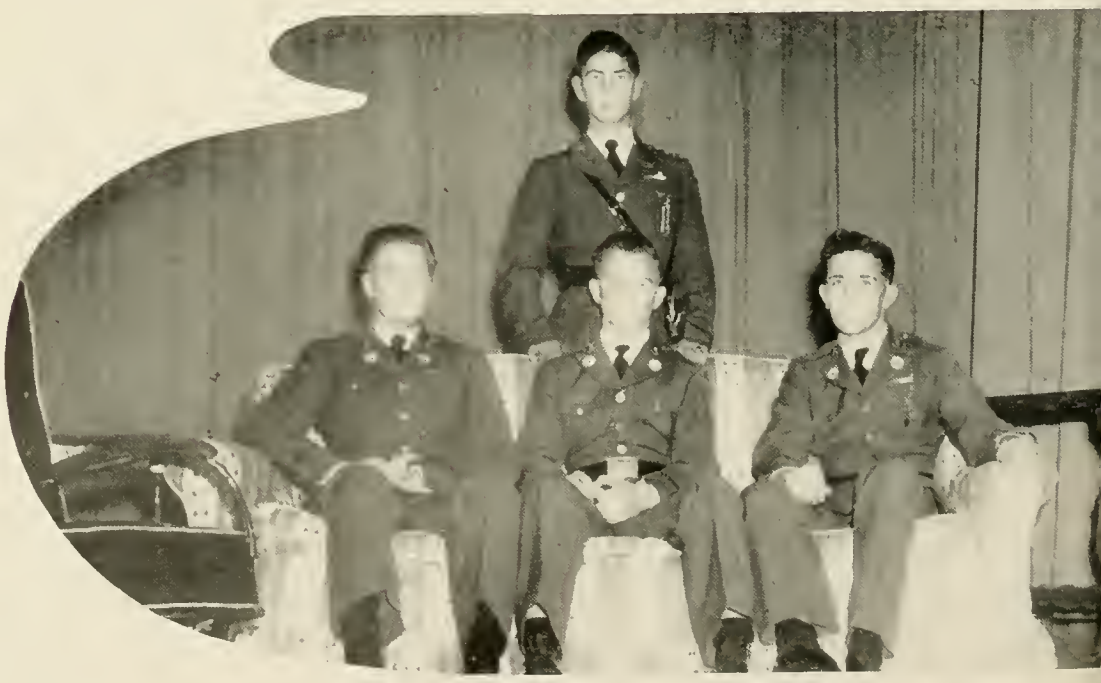

The most glamorous action of the war — General Doolittle's bombing expedition over Tokyo on April 17, 1942. It is not known that any North Georgia College student participated in this daring raid, but many are known to be in the area from which the final battle of World War II will be launched.

William Harry Alexander . . Comer, Ga.

Cadet Bugler 1, 2; Glee Club 1, 2; Y. M. C. A. 1, 2; Dramatic Club 2: Sergeant, Company A 2: Sergeants' Club 2; Sigma Theta 1, 2.

Bobbye Anderson . . . . . Atlanta, Ga.

Cadet Bugler 1, 2: Glee Club 2; Recreation Club.

Henry Grady Banister . . . . . Ila, Ga.

Sergeant, Company A: Sigma Theta 1, 2: Y. M. C. A.; Sergeants' Club 2.

Charles Alford Barrett . Union City, Ga.

Sergeant, Company B: Sergeants' Club 2.

Warren Newton Battle . . . Ellaville, Ga.

Sigma Theta 1, 2: 2nd Lieutenant (Staff) 1: Captain (Staff) 2; Pan-Hellenic Council 1, 2: Officers' Club 1, 2: Y. M. C. A. 1, 2.

Watts Biggers . . . . . Atlanta, Ga.

Cadet Bugler 1; Band; Rex 1, 2: Dramatic Club 1, 2.

Augustus F. Bloodworth . Gainesville, Ga.

Band; Science Club 1, 2; Vice-President, Science Club 2; Generals 1, 2; Student Director, Generals 2; Sergeant, Band 1; 1st Lieutenant 2; Cadet Bugler 1, 2.

Henry Darwin Bohler . . . Statesboro, Ga.

2nd Lieutenant, Company B 2: Rex 2; Y. M. C. A. 1, 2.

George A. Brightwell . . . Columbus, Ga.

Sigma Theta; 2nd Lieutenant, Company A 2; Glee Club 1; Cyclops Staff 2; Y. M. C. A. 1, 2; Officers' Club 2; Dramatic Club 2.

Felton A. Brown . . . . . Milner, Ga.

Sergeant, Company A.

Martha Sue Burch . . . . . Ashburn, Ga.

Recreation Club 1, 2; Home Economics Club 2; Y. W. C. A. 1, 2; Secretary, Y. W. C. A. 1, 2.

Lois Ellen Carnes . . . . . Cumming, Ga.

Glee Club 1; Recreation Club 1, 2; Home Economics Club 1; Y. W. C. A. 1, 2.

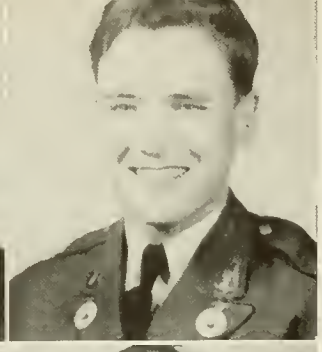

William Larry Chapman . Social Circle, Ga.

Sigma Theta 1, 2; Sergeant, Company A 2; Secretary, Sergeants' Club 2; Y. M. C. A. Cabinet 2.

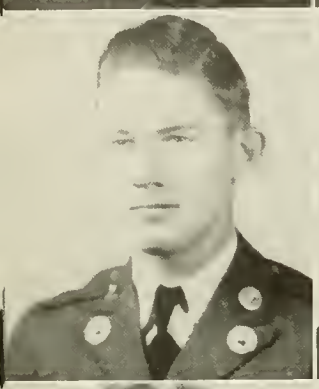
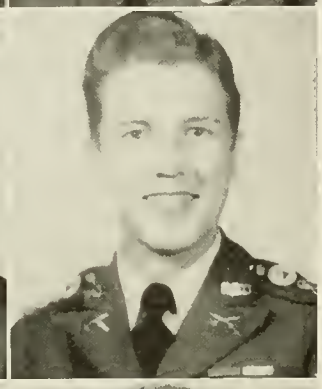

Richard Charles Cohan . . Hinesville, Ga.

Band 1, 2; Rex 1, 2; Glee Club 1, 2.

Lamar Gene Coleman . . . . Garfield, Ga.

Company B; Dramatic Club 2; Science Club 2.

William Edwin Coleman . . Graymont, Ga.

Captain, Band 2; Science Club 1; Generals 1, 2; Y. M. C. A. 1, 2; Officers' Club 2.

Lucy Grace Conner . . . . Dahlonega, Ga.

Sallie Cook . . . . . Demorest, Ga.

Y. W. C. A. 1, 2; Home Economics Club 1; Dramatic Club 1; Parliamentarian, Science Club 1, 2; Glee Club 1, 2; Recreation Club 1, 2; Vice-President, Sanford Hall 1.

Bob Crane . . . . . Lawrenceville, Ga.

Sigma Theta 1; 2nd Lieutenant, Company A 1; Y. M. C. A. 1; Officers' Club 2.

Joan Crowe . . . . . Clarkston, Ga.

Y. W. C. A. 1, 2; Recreation Club 1, 2; Captain, Phi Omicron 1; Science Club 1, 2; Glee Club 1, 2.

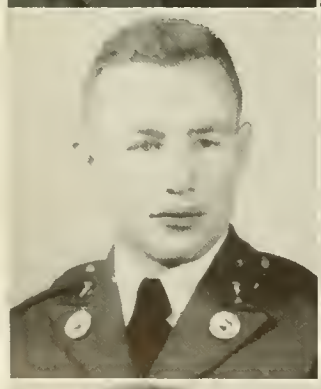
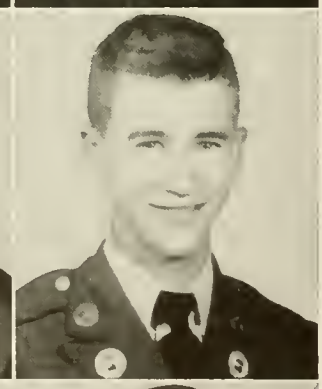

Austin W. Daniel . . . . . Menlo, Ga.

Guidon Bearer, Company A 2; Rex; Y. M. C. A.

Willis Dietz . . . . . Ringgold, Ga.

Sigma Theta; Sergeant, Company A; Y. M. C. A.

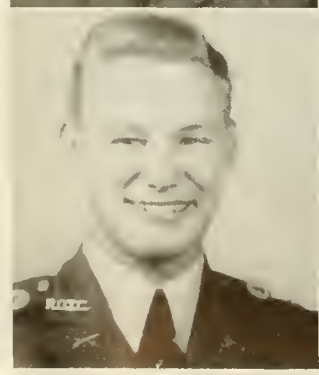
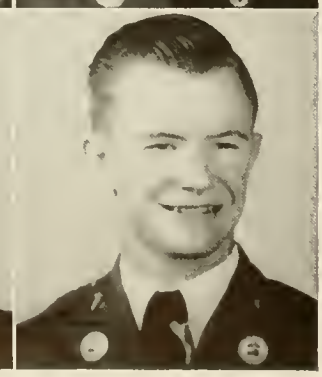

Harold Eugene Dill . . . . East Point, Ga.

2nd Lieutenant 1; Captain 2; Major (Staff) 2; Sigma Theta 1, 2; Officers' Club 1, 2; Y. M. C. A. 1, 2; Y. M. C. A. Cabinet 2.

Ray W. Dollar . . . . . Cairo, Ga.

Sergeant, Company A; Y. M. C. A.

Marilynn Edmonds . . . . . Smyrna, Ga.

Science Club 1, 2; Home Economics Club 1, 2; Y. W. C. A. 1, 2; Recreation Club 1, 2; Captain, Hippolytan Team 2; Recreation Council 2.

Jack Edwards . . . . . Dawson, Ga.

Sergeant, Company B, 2; Dean's List 1, 2.

Thomas Clyde Elrod . . . . Gainesville, Ga.

Lieutenant Colonel, Battalion Commander; Staff; Y. M. C. A. 1, 2; Business Manager, Cadet Bugler 1, 2; President, Officers' Club 2; Sigma Theta Pledge 1; Science Club 1; Program Chairman 1; Tennis Team 1.

Vivian Ferguson . . . . . Woodland, Ga.

Recreation Club 1, 2; Y. W. C. A. 1, 2.

Elizabeth Forester . . . Head River, Ga.

Y. W. C. A. 1, 2; Home Economics Club 1, 2; Science Club 1, 2; Recreation Club 1, 2.

Elizabeth M. Freeman . . . LaGrange, Ga.

Y. W. C. A. 1, 2; Science Club 1; Recreation Club 1, 2; Captain, Trahlytans 2; Glee Club 1, 2.

Sam M. Freeman . . . . . Fairmount, Ga.

Sergeant, Company B 2; Science Club 1, 2.

Barron Garrard . . . . . Hartwell, Ga.

Sergeant, Company B 2; Sergeant-at-Arms, Rex 2; Science Club 1, 2; Y. M. C. A. Council 2.

Marjorie Cleo Gibbs . . . . . Ty Ty, Ga.

Recreation Club 1, 2; Y. W. C. A. 1, 2; Glee Club 1.

George Moody Glover . . . Cleveland, Ga.

Secretary and Treasurer Sigma Theta Pledge Club 2; Sergeant, Company A 1; Y. M. C. A. 1, 2; President, Sergeants' Club 2.

Nancy Janette Harber . . . Commerce, Ga.

Recreation Club 1, 2; Y. W. C. A. 1, 2; Home Economics Club 1.

Frances Harbin . . . . . Lavonia, Ga.

Glee Club 1, 2; Recreation Club 1, 2; Y. W. C. A. 1, 2; Home Economics Club 2.

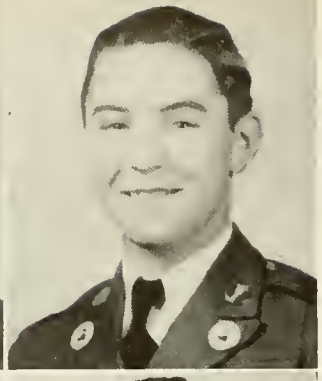

PEARL HARRELL . . . . . Brookfield, Ga.

Recreation Club 1, 2; Y. W. C. A. 1, 2; Glee Club 1, 2.

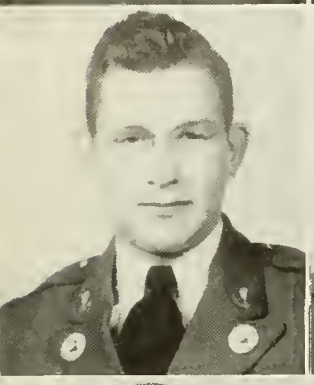

WILLIAM HAROLD HOPKINS . . . . Cairo, Ga.

Company B; Glee Club; Dramatic Club; Cadet Bugler Staff 2.

LANIER A. HUNNICUTT . . . . . Metter, Ga.

Sergeant, Company A 2; Sergeants' Club.

JESSE A. JACKSON . . . . . Mayfield, Ga.

Sergeant, Company B; Rex; Sergeants' Club.

HIRAM NEAL JOHNSON . . . . Cleveland, Ga.

Company A; Y. M. C. A. 1, 2.

ELEANOR E. KENNINGTON . . Thomasville, Ga.

Dramatic Club 2; Glee Club 1; Home Economics Club 2; Y. W. C. A. Cabinet 2; Recreation Club President 1; Captain, Phi Omicron 2; CYCLOPS Staff 2.

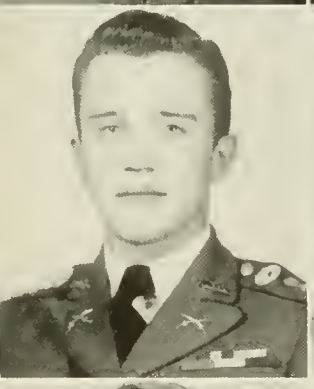

WILLIAM L. KNIGHT, JR. . . . . Marietta, Ga.

Sigma Theta 1, 2; Captain (Staff) 2; Y. M. C. A. 1, 2; Officers' Club 2; Pan-Hellenic Council 1, 2.

ELIZABETH LEARD . . . . . Hartwell, Ga.

Cadet Bugler 2; Dramatic Club 2; Glee Club 1; Home Economics Club 2; CYCLOPS Staff 1; Y. W. C. A. 2; Recreation Club 2.

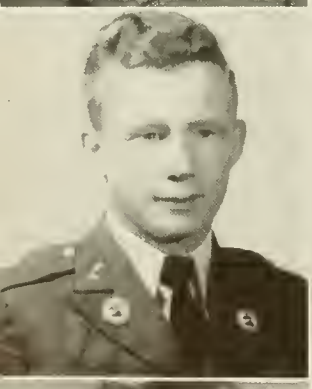

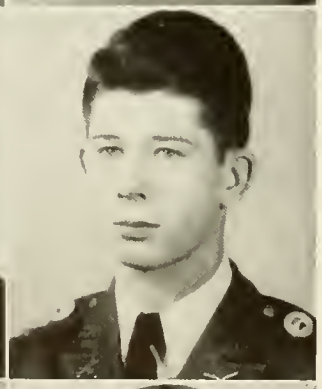

JOHN COOK LEE . . . . . Marshallville, Ga.

1st Sergeant, Company B; Rex First Vice-President; Pan-Hellenic Council; Sergeants' Club.

J. STUART LYLE . . . . . Elberton, Ga.

2nd Lieutenant, Band 2; Officers' Club 2; Y. M. C. A. 1, 2.

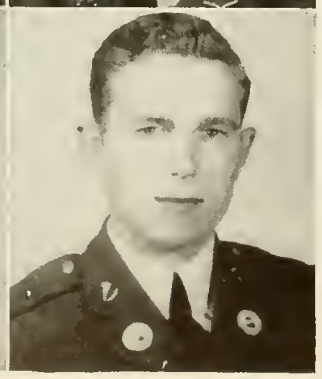

MARIAN P. MCGEHEE . . . Waverly Hall, Ga.

Recreation Club 1, 2; Recreation Club President 2; Sports Manager 1; Y. W. C. A. 1, 2; Y. W. C. A. Council; Home Economics Club 1, 2.

FRED LEE MCLANAHAN . . . . Elberton, Ga.

Sergeant, Company B; Sergeants' Club 2; Y. M. C. A. 1, 2.

Ralph Edward Miller . . . . . Sasser, Ga.

Lieutenant, Company B 2; Sergeant 2; Sergeants' Club 2; Rex Second Vice-President 2; Officers' Club 2; Y. M. C. A. 1, 2; Pan-Hellenic Council 2; Science Club 1, 2.

Ethel Mintz . . . . . Rockmart, Ga.

Glee Club 1, 2; Y. W. C. A. President 1, 2; Recreation Club Council 1, 2.

Mary Anne Moody . . . . . Cornelia, Ga.

Glee Club 1, 2; Y. W. C. A. 1, 2; Recreation Club 1, 2; Vice-President, Recreation Club 2.

Carlton A. Morrison . . . . . Girard, Ga.

Sergeant, Company A 2; Rex Chaplain; Sergeants' Club.

Roy LeGree Nelson, Jr. . Milledgeville, Ga.

Sergeant, Company A.

Joel Inman Newman . . . . . Stilson, Ga.

Company B; Rex 2.

Clara Jean Niblack . . . . Jefferson, Ga.

Y. W. C. A. 1, 2; Recreation Club 1, 2.

Louise Nipper . . . . . Lenox, Ga.

Dramatic Club 1; Home Economics Club 2; Recreation Club 2; Y. W. C. A. 2; Mercurean Co-Captain 1, Captain 2.

Lucille Nugent . . . . . Willacoochee, Ga.

Y. W. C. A. 1, 2; Recreation Club 1, 2.

Ben Brinson Overstreet . . Graymont, Ga.

1st Sergeant, Band 1; Sergeants' Club 1; 2nd Lieutenant, Band 2; Officers' Club 2; Y. M. C. A. 1, 2.

Wayne Palmer . . . . . Dahlonega, Ga.

Sergeant, Company B; Sergeants' Club 2.

Guy Kenneth Parketon . . . . . .

Sergeant, Company B; Sigma Theta 2; Sergeants' Club 1, 2; Y. M. C. A. 1, 2.

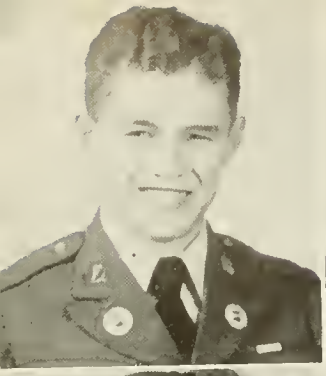
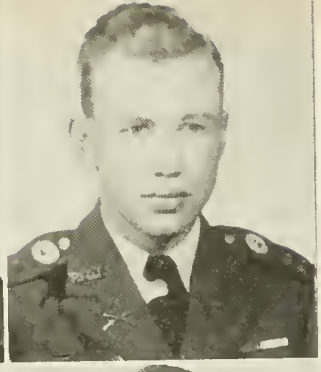

"Pep" Perry . . . . . Ellaville, Ga.

Sergeant, Company A 1, 2; Sergeants' Club 1, 2; Sigma Theta 2; Y. M. C. A. 1, 2.

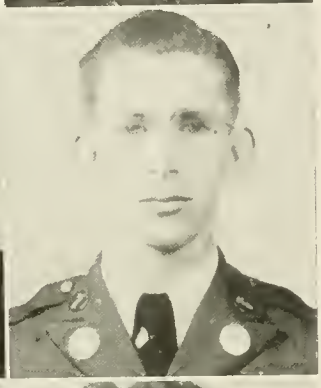

William Noyes Perry . . Fayetteville, Ga.

1st Lieutenant, Company B; Officers' Club 2; Rex 1, 2; Dramatic Club 1; Glee Club 2; Y. M. C. A. 1, 2.

Marcie Phillips . . . . . Dry Branch, Ga.

Home Economics Club President 1, 2; Recreation Club 1, 2; Y. W. C. A. 1, 2.

Edward Dean Pittman . . Sandersville, Ga.

Sergeant, Company A; Sergeants' Club 2.

Virginia Pledger . . . . . Cedartown, Ga.

Y. W. C. A. Vice-President 1, 2; Home Economics Club Vice-President 1, 2; Recreation Club 1, 2; Mercurean Co-Captain 2.

Helen Joy Potter . . . . . Dahlonega, Ga.

Recreation Club 1, 2.

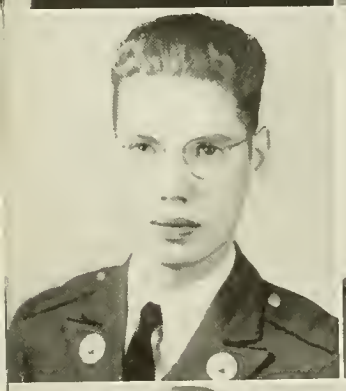
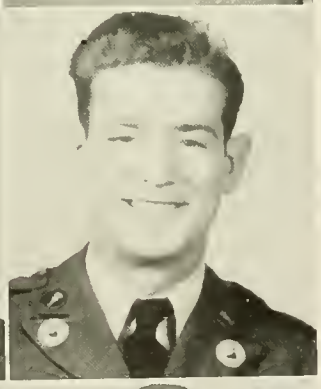

Bryan L. Redd, Jr. . . . . Cumming, Ga.

Company B 1; Science Club 1, 2; President, Science Club 2; Y. M. C. A. 1, 2.

W. J. Rountree . . . . . Summit, Ga.

1st Sergeant, Band; Generals; Y. M. C. A. 1, 2; Sergeants' Club.

Raymond S. Rutherford . . . Austell, Ga.

Sergeant, Company A; Sergeants' Club 2; Sigma Theta.

Jerome Schine . . . . . Albany, Ga.

Sergeant, Company A; Sergeants' Club 1, 2; Y. M. C. A. 1, 2.

Thaxton Irving Shelley . . . . Pavo, Ga.

1st Lieutenant, Company A 2; Officers' Club 2; Y. M. C. A. 1, 2; Glee Club 2.

E. J. Sims . . . . . Clarkston, Ga.

Y. W. C. A. 1, 2; Recreation Club 1, 2; Home Economics Club 1; Glee Club 1.

Vivian Singleton . . . . . Clarkesville, Ga.
Recreation Club 1, 2; Home Economics Club 1, 2; Y. W. C. A. 1, 2; Science Club 1, 2.

Ruth Sisk . . . . . Toccoa, Ga.
Glee Club 1, 2; Recreation Club 1, 2; Y. W. C. A. 1, 2.

Paul Lyon Sitton . . . . . Conyers, Ga.
Sigma Theta; 1st Sergeant, Company A 2; Cadet Bugler 1, 2; Dramatic Club 1, 2; Glee Club 1, 2; Sergeants' Club 2; Y. M. C. A. 1, 2; Pan-Hellenic Council 2.

Lurlene Smelley . . . . . Cornelia, Ga.
Glee Club 1; Recreation Club 1, 2; Y. W. C. A. 1, 2.

Maxwell J. Sweat . . . . . Albany, Ga.
Captain, (Staff) 2; Officers' Club 2; Sigma Theta.

Mary Nell Taylor . . . . . Toccoa, Ga.
Y. W. C. A. 1, 2; Recreation Club 1, 2; Home Economics Club 1, 2.

Sidney Thrasher . . . . . Buford, Ga.
Rex; Sergeant, Company B; Sergeants' Club; Y. M. C. A. 1, 2.

Jack D. Turner . . . . . Alma, Ga.
Company A.

Ben Lane Upchurch . . . . East Point, Ga.
Captain, Company B; President, Rex; 2nd Lieutenant 2; Sergeants' Club 1; Officers' Club 2; Pan-Hellenic Council 2; Rex Softball Team; Company B Softball Team; Basketball Squad.

Caroline Wall . . . . . Jeffersonville, Ga.
Y. W. C. A. 1, 2; Recreation Club Council 2, Treasurer 2; Home Economics Club 2; Glee Club 1.

Minnie Jean Walters . . . . . Toccoa, Ga.
Recreation Club 1, 2; Y. W. C. A. Council 1, 2; Home Economics Club 1; Glee Club 1.

Mildred Watson . . . . . Macon, Ga.
Dramatic Club 2; Glee Club 2; Home Economics Club 2; Y. W. C. A. 2; Recreation Club 2.

Robert C. Watson . . . . . Graymont, Ga.
Sergeant, Band; Y. M. C. A.

Anne Royston White . . Danielsville, Ga.
Home Economics Club 1, 2; Recreation Club 1, 2; Y. W. C. A. 1, 2; Science Club 1, 2; Cadet Bugler 1.

Charles Watt Williams . . . Atlanta, Ga.
Captain, Company A; Sigma Theta Treasurer; Officers' Club; Glee Club 2; Y. M. C. A. 2; Boxing Champion 125-lb. Class.

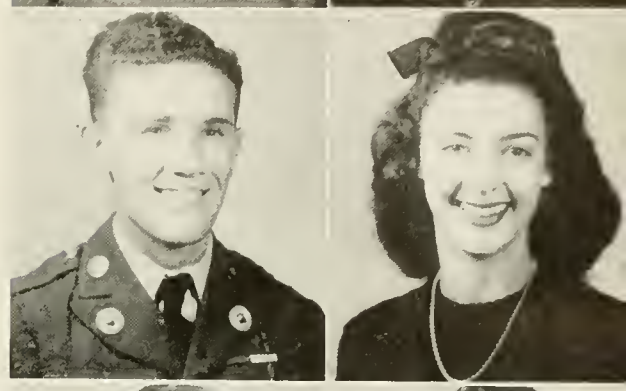
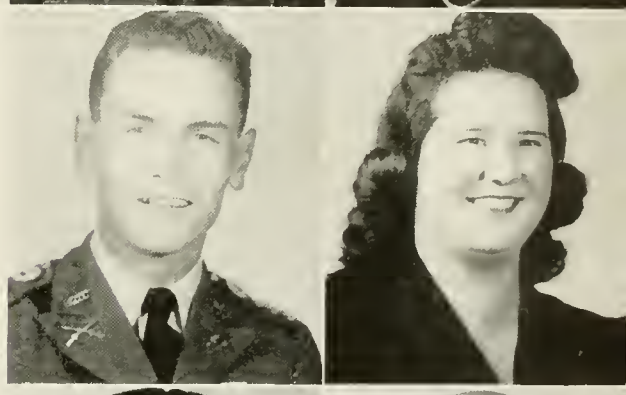
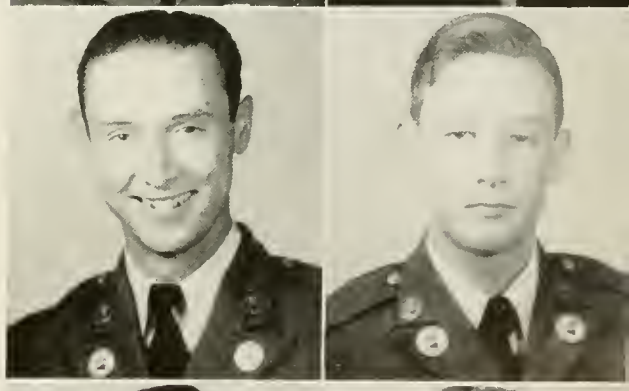
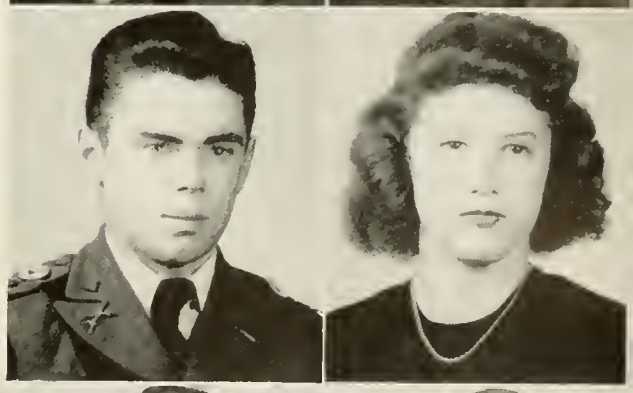

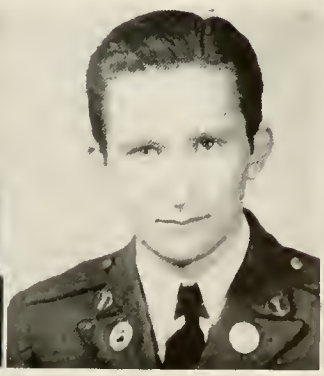

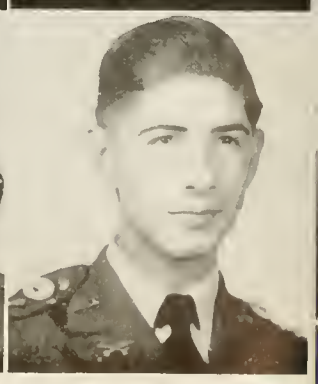

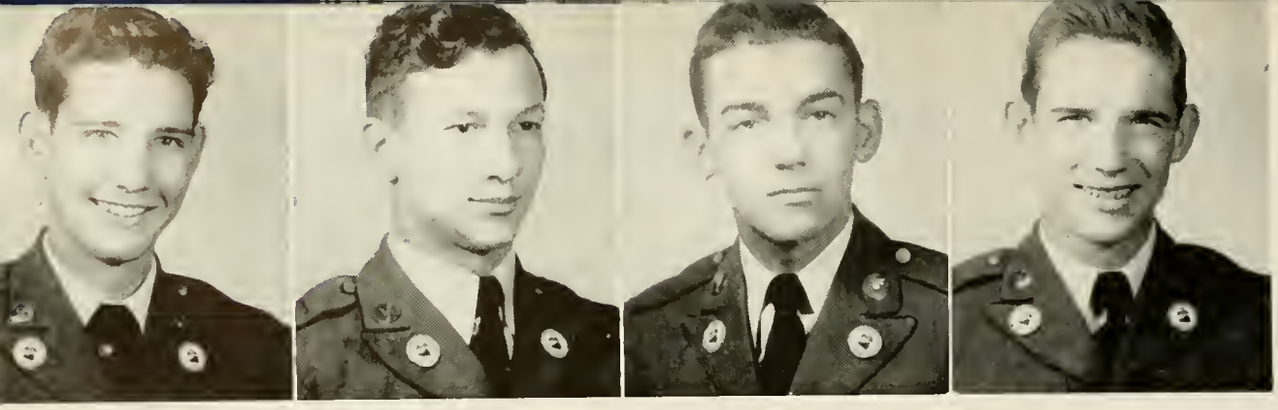

Vann

Castleberry

Sperry

Burdette

FRESHMAN CLASS

OFFICERS

Claude Vann . . . . . *President*

Larry Castleberry . . . . . *Vice-President*

John Sperry . . . . . *Secretary*

James Burdette . . . . . *Treasurer*

THE Freshman Class, too, has been affected by the war program. As a result of the twelve-month schedule, new students are entering the college at the beginning of each quarter throughout the year. At present, the Freshman Class consists of first quarter freshmen who entered in September of this year, second quarter freshmen who entered in June, and third quarter freshmen who entered in March. The class as presented here is complete as of the Fall quarter, 1944.

Hitler tried to knock England out of the war by bombings from the skies. When the power of the Luftwaffe was so broken that it could no longer attack London with planes, the Germans invented the "buzz bomb" as its revenge weapon. The suffering inflicted on the civilian population of England failed in their objective to break British morale: rather, it intensified the British belief in themselves as "able to take it."

Killed over England — Paris Bray, July 8, 1944
Killed over England — Howard Miller, May, 1944

Adams, A. Bagwell Baxter | Adams, W. Bailey Bell | Anderson, A. Banks Blalock | Anderson, W. Barineau Bishop | Atkinson Barnett Bolton | Autry Barnette Bozeman | Aycock Barrett Brightwell

Allen Willis Adams . . . . . Allentown, Ga.

William Elza Adams . . . . . Vidalia, Ga.

Alex S. Anderson, III . . . Washington, Ga.

Wiley Stinson Anderson . . . West Point, Ga.

G. M. Atkinson . . . . . Broxton, Ga.

Zella Jeannette Autry . . . Gainesville, Ga.

William Cooksey Aycock . . . Columbus, Ga.

Randall Bagwell . . . . . Canton, Ga.

Mildred Louise Bailey . . . . Macon, Ga.

George McLeod Banks . . . . Lakeland, Ga.

Walter Edward Barineau . . . . McRae, Ga.

Marion L. Barnett . . . . . Cochran, Ga.

William Wallace Barnette . . Hampton, Ga.

Clarence E. Barrett, Jr. . . . Cleveland, Ga.

Alfred Owens Baxter . . Avondale Estates, Ga.

Simeon Louis Bell . . . . Munnerlyn, Ga.

Robert Blalock . . . . . Tifton, Ga.

Virginia Bishop . . . . . Watkinsville, Ga.

William Royers Bolton . . . . Griffin, Ga.

William D. Bozeman . . . . Sylvester, Ga.

Clyde Nelson Brightwell . . Columbus, Ga.

Brim
Burroughs
Carter, F.

Bruner
Butler
Cash

Bryant
Cagle
Castleberry

Brown
Campbell
Christopher

Bullington
Carney
Clark, R.

Burdette
Carr
Clark, G.

Burgess
Carter, J.
Clarke

Joe Allen Brim . . . . . Sasser, Ga.

Dorothy Bruner . . . . Tallulah Falls, Ga.

Raymond Bryant . . . . . Blakely, Ga.

Joe H. Brown, Jr. . . . . Sandersville, Ga.

Joe C. Bullington . . . . . McRae, Ga.

James Miles Burdette, Jr. . . . . Calhoun, Ga.

Charles Ted Burgess . . . Summerville, Ga.

Klayne Burroughs . . . . . Moultrie, Ga.

William O. Butler . . . . . Elberton, Ga.

Warren G. Cagle . . . . . Nelson, Ga.

Tom Campbell . . . . . Lavonia, Ga.

Patsy Jean Carney . . . . . Tate, Ga.

Walter Carr . . . . . Roberta, Ga.

John Marshall Carter . . . . Cordele, Ga.

Frederick Warren Carter, Jr. . . Bonaire, Ga.

Ann Georgine Cash . . . . . Hoschton, Ga.

James Larry Castleberry . . . Lumpkin, Ga.

John Frederic Christopher . . . Griffin, Ga.

Roy C. Clark, Jr. . . . . Calhoun, Ga.

George Gordon Clark . . . . Parrott, Ga.

William Augustus Clarke, Jr. . . Atlanta, Ga.

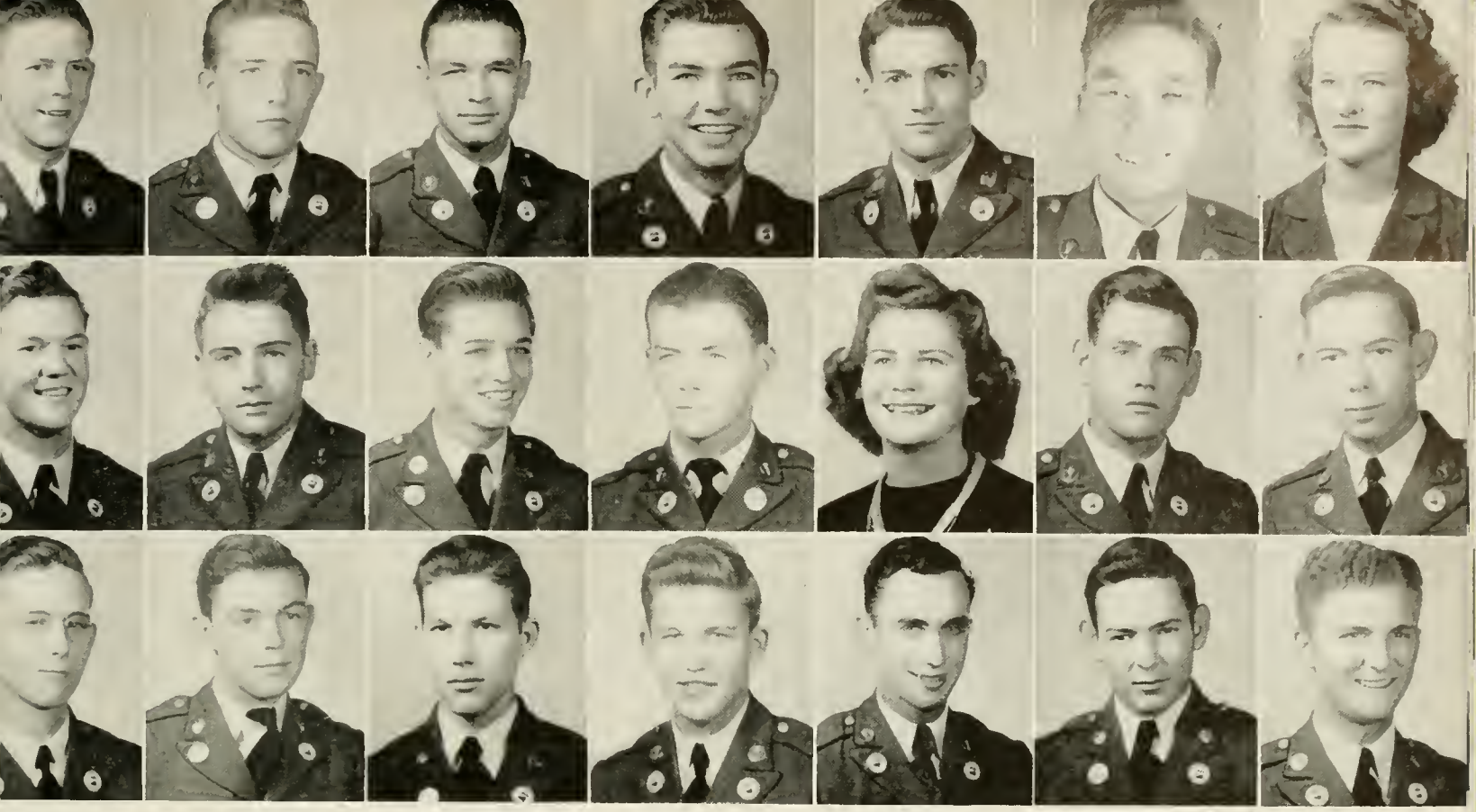

Clifton
Cowart
Curley

Coburn
Craig
Daniel

Collier, R.
Crawford
Darsey

Collier, C.
Cross
Deaton

Collins
Crump, N.
Denham

Cook
Crump, J.
Dial

Corn
Curl
Dorminy

James Robert Clifton . . . . . Albany, Ga.

Boyd Aultman Coburn . . . . Fitzgerald, Ga.

Robert William Collier . . . . Blakely, Ga.

Clifford Warthen Collier, Jr. . Fitzgerald, Ga.

Louis Hilton Collins, Jr. . . . Cobbtown, Ga.

Herbert S. Cook . . . . . Elberton, Ga.

Geneva Corn . . . . . Ferrum, Va.

Charlie W. Cowart . . . . . Edison, Ga.

Alton Harold Craig . . . Lawrenceville, Ga.

Thomas Eugene Crawford . . . Albany, Ga.

Leo Owen Cross . . . . . Dallas, Texas

Nina Crump . . . . . Toccoa, Ga.

James Wallace Crump . . . . Tennille, Ga.

Robert Curl . . . . . Valdosta, Ga.

John Charles Curley . . . . West Point, Ga.

William Brantley Daniel, Jr. . . Millen, Ga.

Joseph Donald Darsey . . . . Lakeland, Ga.

Hubert J. Deaton, Jr. . . . Gainesville, Ga.

James Olin Denham, Jr. . . . Sycamore, Ga.

Miller Dial . . . . . Walnut Grove, Ga.

William Roy Dorminy . . . . Fitzgerald, Ga.

Dowis
Ellis
Fowler

Durant
Ethridge
Frazer

Durham
Faust
Fuller

Durrenberger
Floyd
Futrelle

Eberhardt
Fiquette
Garwood

Echols
Forrester
Gayler

Edwards
Fossett
Gilstrap

Louie Dowis . . . . . Lavonia, Ga.

Joe S. Durant . . . . . Dublin, Ga.

Craddock R. Durham . . . . Woodville, Ga.

Joseph Warren Durrenberger . . Valdosta, Ga.

Ernest M. Eberhardt . . . . Hinesville, Ga.

Cynthia Echols . . . . . Atlanta, Ga.

Doug Edwards . . . . . Gainesville, Ga.

Evelyne Ellis . . . . . Alpharetta, Ga.

Alice Evelyn Ethridge . . . . James, Ga.

Celeste Reed Faust . . . . Crawford, Ga.

Johnny Olan Floyd . . . . . Dublin, Ga.

Paul Newman Fiquette, Jr. . . West Point, Ga.

Redmond V. Forrester, Jr. . . West Point, Ga.

Ranville J. Fossett . . . . . Baxley, Ga.

Harold Lewis Fowler . . . . . Canton, Ga.

Kathleen Frazer . . . . . Washington, Ga.

Rex L. Fuller, Jr. . . . . Decatur, Ga.

Franklin J. Futrelle . . . . . Guyton, Ga.

Harry E. Garwood . . . . . Cordele, Ga.

Branson Gayler . . . . . Lyerly, Ga.

Helen Gilstrap . . . . . Cumming, Ga.

Goebel
Griner
Harben, Fobd

Grant
Grizzle
Harrin

Green
Gudger
Harrell

Greene
Gurley
Harris

Greeson
Hall
Hart

Griffin
Hampton
Heaton

Grimes
Harben, Franc
Henderson

Barbara Louise Goebel . . . Tallapoosa, Ga.

Jack H. Grant . . . . . Cornelia, Ga.

Jesse S. Green . . . . . Tennille, Ga.

William Walter Greene . . . Buena Vista, Ga.

Ray Francis Greeson . . . . Chatsworth, Ga.

Royce Griffin, Jr. . . . . Gillsville, Ga.

B. Irwin Grimes . . . . . Gainesville, Ga.

John Milward Griner, Jr. . . . Camilla, Ga.

Frank J. Grizzle, Jr. . . . . Buford, Ga.

Bill Gudger . . . . . Ellijay, Ga.

Ernest Boyd Gurley . . . . Dahlonega, Ga.

Gordon Henson Hall . . . . Valdosta, Ga.

Comer F. Hampton . . . . . Commerce, Ga.

Frances Harben . . . . . Dawsonville, Ga.

Ford Harben . . . . . Dawsonville, Ga.

Emma Lee Harbin . . . . . Lavonia, Ga.

Ernest K. Harrell, Jr. . . . . Camilla, Ga.

James Johnson Harris, Jr. . . . Pelham, Ga.

William Ambrose Hart . . . . Newnan, Ga.

Edgar Vernon Heaton . . . . Quitman, Ga.

Mary Henderson . . . . . Brooks, Ga.

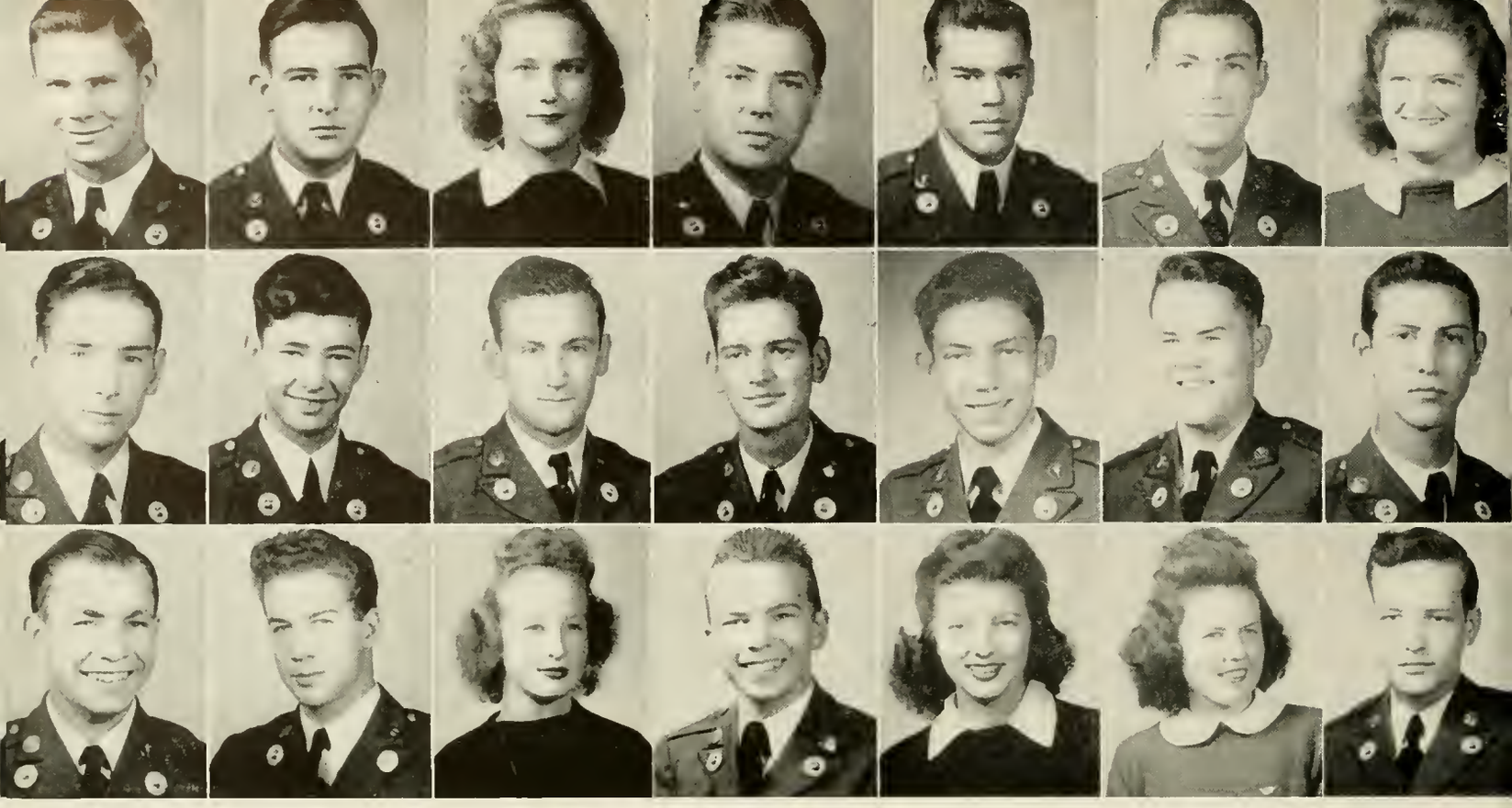

Hilton
Hulme
Jolly

Hinson
Hurst
Johnson, A.

Hinton
Hyers
Johnson, B.

Howard
Ivey
Johnson, J.

Howell, E.
Jarrard
Johnson, M.

Howell, J.
Jenkins, S.
Jones

Huff
Jenkins, B.
Keith

Robert Parker Hilton . . . . Ellaville, Ga.

Jack Wilson Hinson . . . . . Pelham, Ga.

Sarah Jane Hinton . . . . . Tate, Ga.

James Floyd Howard . . . . . Griffin, Ga.

Edgar Boyd Howell, Jr. . . Marshallville, Ga.

Joe Parks Howell, Jr. . . . West Point, Ga.

Carolyn Bell Huff . . . . Buckhead, Ga.

Henry Paul Hulme . . . . . Danville, Ga.

Byron Harwood Hurst, Jr. . . . Camilla, Ga.

Fred Ewell Hyers . . . . . Baxley, Ga.

Edwin Ralph Ivey . . . . . Cordele, Ga.

Henry Grady Jarrard, Jr. . . Gainesville, Ga.

Sidney A. Jenkins . . . . . Sardis, Ga.

Billy Jenkins . . . . . Sylvester, Ga.

Joseph S. Jolly, Jr. . . . . Decatur, Ga.

Allyn Cleon Johnson, Jr. . . Dahlonega, Ga.

Barbara Jean Johnson . . . . Royston, Ga.

James A. Johnson . . . . . Dublin, Ga.

Mildred Geneva Johnson . . . . Athens, Ga.

Betty Claine Jones . . . . Tallapoosa, Ga.

W. Lehman Keith . . . . . Atlanta, Ga.

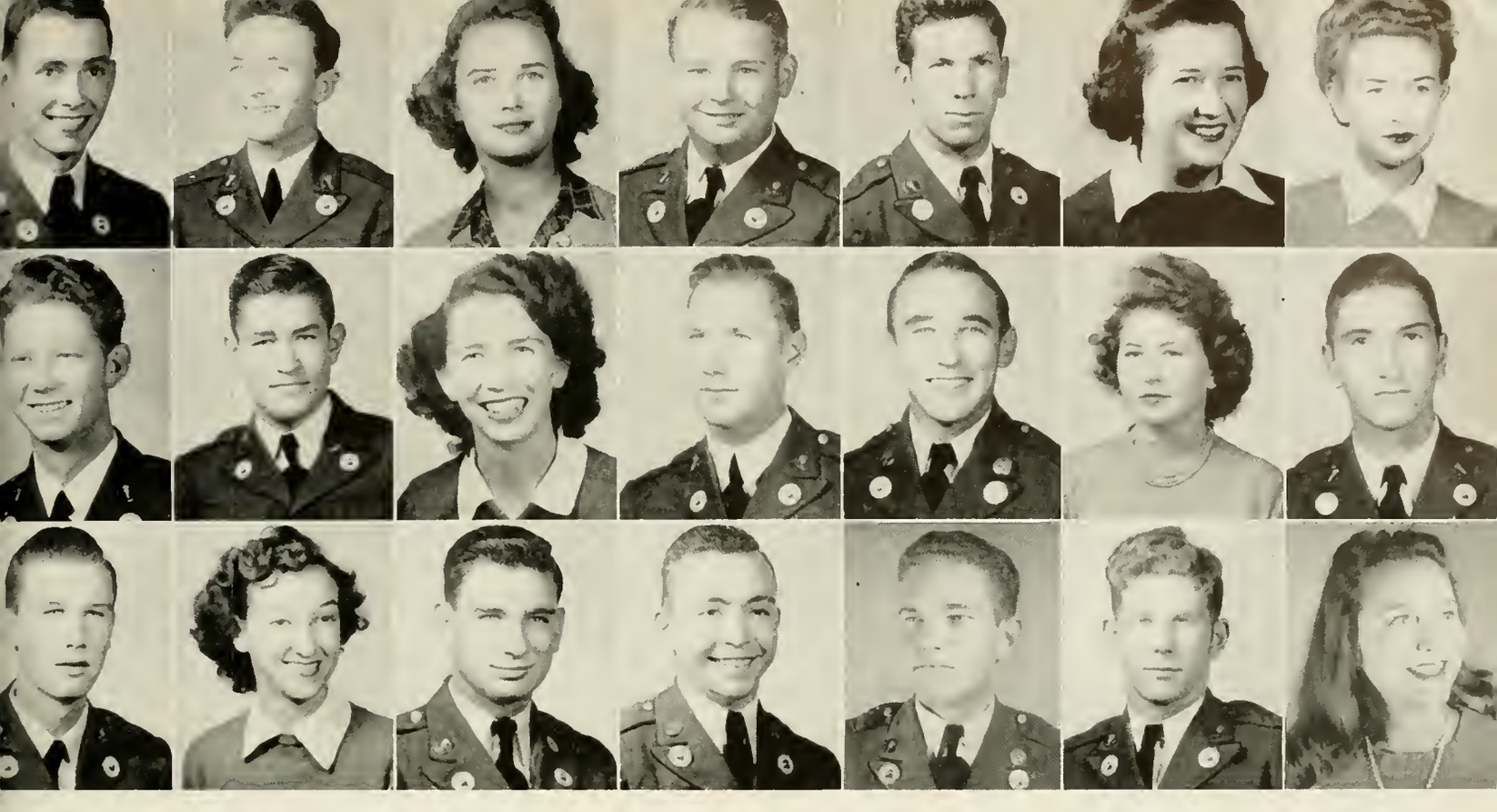

Kellam
King, B.
Lewis, J.

Kemp
Kirkland
Lewis, T.

Kendall
Kling
Little

Kight
Lanier
Lord

Kilpatrick
Langford, P. F.
Maddox

King, Doris
Langford, P. L.
Mahan

King, Dorothy
Lee
Martin

Seth Hamilton Kellam . . . . . Dublin, Ga.

James Frank Kemp . . . . . Tifton, Ga.

Melva Kendall . . . . . Dawsonville, Ga.

Harold E. Kight . . . . . Warner Robins, Ga.

George Harold Kilpatrick . . Forest Park, Ga.

Doris Jean King . . . . . Comer, Ga.

Dorothy Mae King . . . . . Dahlonega, Ga.

Bobby "Rupart" King . . . . . Douglas, Ga.

Billy Z. Kirkland . . . . . Douglas, Ga.

Mary Edna Kling . . . . . LaFayette, Ga.

William Chandler Lanier . . . . . Macon, Ga.

Paul Flynt Langford . . . . . Griffin, Ga.

Pheobie Lourine Langford . . . Winder, Ga.

Richard Carroll Lee . . . . . Elberton, Ga.

John Lewis, Jr. . . . . Baxley, Ga.

Thelma Phyllis Lewis . . . . . Atlanta, Ga.

Edgar Neal Little, Jr. . . . . Homer, Ga.

Garnett Felton Lord . . . . . Commerce, Ga.

John Charles Maddox . . . . . Madison, Ga.

John L. Mahan, Jr. . . . . Lakeview, Ga.

Mary Anne Martin . . . . . Commerce, Ga.

Mashburn
McDonald
Miller, J.

Matthews, E.
McKenzie
Miller, R.

Matthews, J.
McRae
Milligan

Maynard
Meaders
Minix

May
Meredith
Moore, D.

McCard
Mertz
Moore, M.

McCord
Miller, E.
Moorhead

Alva D. Mashburn, Jr. . . . . Adel, Ga.

Elma Matthews . . . . . Winder, Ga.

James Davis Matthews . . . Gainesville, Ga.

Joy Maynard . . . . . Winder, Ga.

Harry Thomas May . . . . Sandersville, Ga.

Roy Edmond McCard . . . . Thomaston, Ga.

Edgar McCord . . . . . Sylvester, Ga.

Flora McDonald . . . . . Cleveland, Ga.

William Albert McKenzie . . Thomaston, Ga.

Daniel Hermond McRae, Jr. . Mount Vernon, Ga.

Martha Sue Meaders . . . . Atlanta, Ga.

Albert Owen Meredith, Jr. . . Hartwell, Ga.

Betty Jean Mertz . . . . . Tennille, Ga.

Ellen Miller . . . . . Atlanta, Ga.

Juanita Miller . . . . . Calhoun, Ga.

Robert William Miller . . . Tallapoosa, Ga.

Lonnie Milligan . . . . . East Point, Ga.

Forrest L. Minix . . . . . Milan, Ga.

Davis Moore . . . . . Decatur, Ga.

Mary Ann Moore . . . . Tallulah Falls, Ga.

Robert E. Moorhead . . . . Buckhead, Ga.

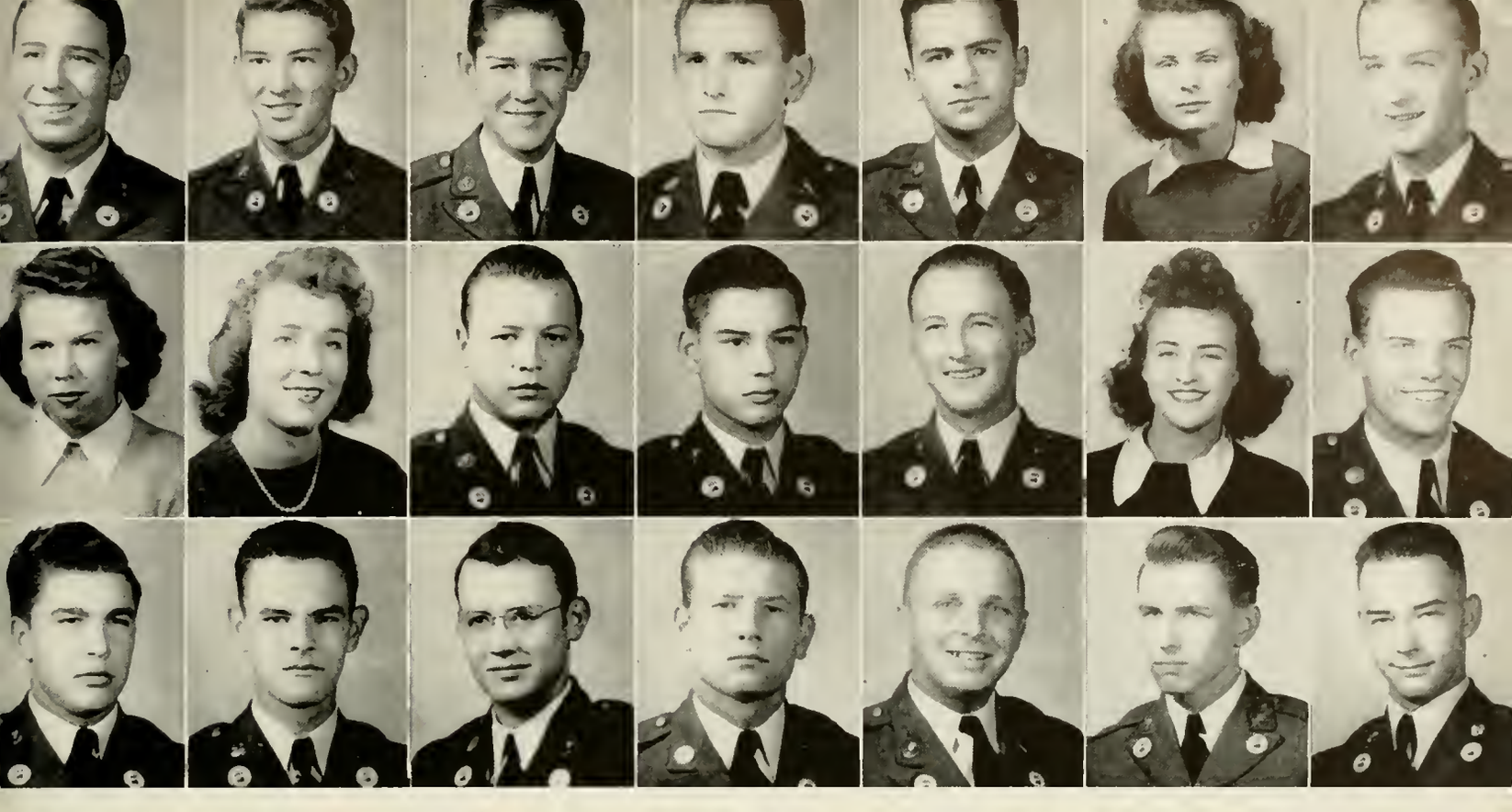

Morris	Mosley, A.	Mosley, G.	Moxley	Nahara	Nix	Norris
North	Oglesby, F.	Oglesby, W.	Owen	Owenby	Pardue	Pearce
Pendley	Pettit	Pittman, Q.	Pittman, W.	Pool	Powell	Pratt

Louie Angus Morris, Jr. . . . . Wadley, Ga.

Austus L. Mosley, Jr. . . . . Lyons, Ga.

Gould Mosley . . . . . Vidalia, Ga.

Frank Harold Moxley, Jr. . . . Wadley, Ga.

James M. Nahara . . . . . Douglas, Ga.

Mary Ruth Nix . . . . . Cleveland, Ga.

Robert A. Norris . . . . . Washington, Ga.

Carolyn North . . . . . Brunswick, Ga.

Frances Oglesby . . . . . Hartwell, Ga.

Willard Wallace Oglesby . . . Elberton, Ga.

Roy C. Owen, Jr. . . . . Cedartown, Ga.

Paul Owenby, Jr. . . . . Hiawassee, Ga.

Kathryn Pardue . . . . . Cleveland, Ga.

John Bonnell Pearce . . . Gainesville, Ga.

Thomas Glenn Pendley . . . . Sylvester, Ga.

Walter Franklin Pettit . . . . Ellijay, Ga.

Quenton L. Pittman . . . . Maysville, Ga.

William Kenneth Pittman . . Commerce, Ga.

Julian Tillman Pool, Jr. . . . LaGrange, Ga.

Harry Holmes Powell . . . . Marietta, Ga.

Harry Thomas Pratt . . . . . Atlanta, Ga.

Pratt
Reames
Roberts

Prescott
Redmond
Robison

Price, C.
Renfroe
Rowe

Price, H.
Reid
Rumble

Price, M.
Rhodes
Ryle

Puckett
Richardson
Sanders, A.

Ramey
Roan
Sanders, H.

James Donald Pratt . . . . Covington, Ga.

William O'Neal Prescott . . . Conyers, Ga.

Charles E. Price . . . . . Canton, Ga.

Hunter J. Price, Jr. . . . . Elberton, Ga.

Mary Frances Price . . . . Tallapoosa, Ga.

Henry Douglas Puckett . . . . Buford, Ga.

John Perry Ramey . . . . . Cornelia, Ga.

Mattie Louise Reames . . . Ridgeville, Ga.

Alice Belle Redmond . . . . Decatur, Ga.

Dorothy Phyllis Renfroe . . Sandersville, Ga.

Andrew West Reid . . . . . Athens, Ga.

Virginia Ruth Rhodes . . . . Tignall, Ga.

James Edward Richardson . . . LaGrange, Ga.

Alver Raymond Roan, Jr. . . . Fitzgerald, Ga.

Paul Roberts . . . . . Tallapoosa, Ga.

Bill Robison . . . . . Monroe, Ga.

Richard E. Rowe . . . . . Claxton, Ga.

Neal Rumble . . . . . Warner Robins, Ga.

Dallas M. Ryle, Jr. . . . . Perry, Ga.

Ann Sanders . . . . . Bowersville, Ga.

Harold Ragland Sanders . . . Newnan, Ga.

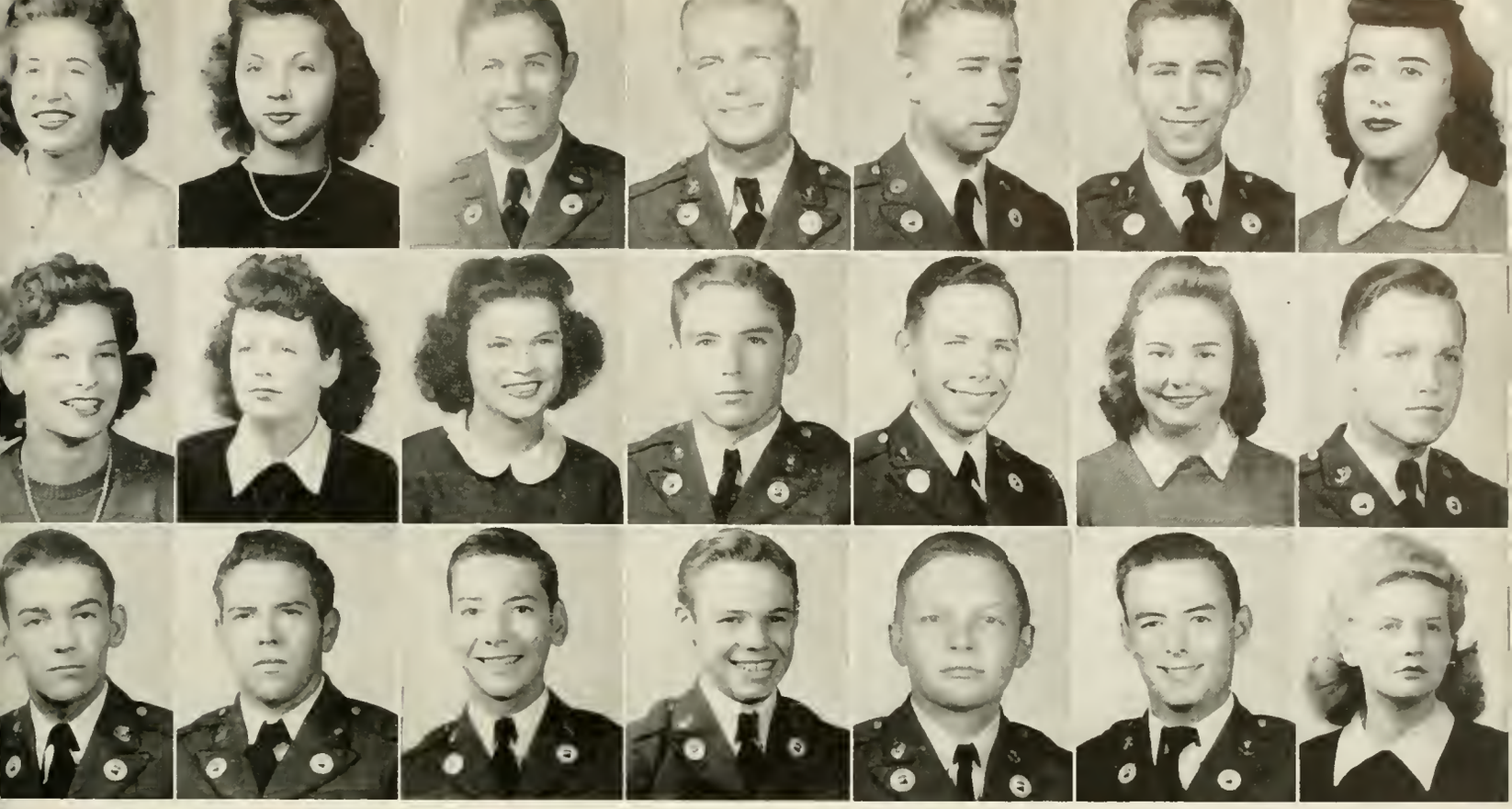

Sartor
Smith, B.
Sperry

Sessoms
Smith, W.
Stephenson

Sheffield
Smith, J.
Stewart

Shiver
Smith, L.
Stovall

Shuman
Smith, E.
Stover

Smith, G.
Spain
Swilley

Smith, I.
Specht
Tate

Dell Eloise Sartor . . . . Marble Hill, Ga.

Kathryn Sessoms . . . Avondale Estates, Ga.

Frank Sheffield, Jr. . . . . Bostwick, Ga.

Henry Hill Shiver . . . . . Camilla, Ga.

Robert Charles Shuman . . . . Dublin, Ga.

George Clarence Smith, Jr. . Mount Vernon, Ga.

Irene Smith . . . . . Dahlonega, Ga.

Betty Smith . . . . . Toccoa, Ga.

Wynnette Smith . . . . . Newnan, Ga.

Jean C. Smith . . . . . Atlanta, Ga.

L. W. Smith, Jr. . . . . Tennille, Ga.

Edgar Mitchell Smith . . . . Elberton, Ga.

Evelyn Spain . . . . . Gainesville, Ga.

Herman C. Specht . . . . . Atlanta, Ga.

John Howard Sperry . . . . . Albany, Ga.

Joe Kellett Stephenson . . Summerville, Ga.

Robert Roy Stewart, Jr. . . . West Point, Ga.

Thomas N. Stovall . . . . Danielsville, Ga.

William C. Stover . . . . . Sycamore, Ga.

Charles Raymond Swilley . . . Dublin, Ga.

Lurene Tate . . . . . Gainesville, Ga.

Tate
Tumlin
Waters

Terry
Turner
Webb

Thomas
Tyson
Wehunt

Thrasher
Vann
West

Tippins
Vinton
Westbrook

Towson
Ward
Whelchel

Trawick
Warren
Whitmire

Lenora Tate . . . . . Hazlehurst, Ga.

Joan Terry . . . . . Cumming, Ga.

Clark Thomas . . . . . Douglas, Ga.

Joe Thomas Thrasher, Jr. . . . . Winder, Ga.

David Tippins . . . . . Claxton, Ga.

William Towson . . . . . Americus, Ga.

Paul B. Trawick, Jr. . . . . Commerce, Ga.

Albert Clinton Tumlin . . . . . Madison, Ga.

Philip Keith Turner . . . . . Carlton, Ga.

Peggy Tyson . . . . . Savannah, Ga.

Claude Oden Vann . . . . . Vidalia, Ga.

Luther Mansfield Vinton, Jr. . . . Atlanta, Ga.

Jack Tyson Ward . . . . . Albany, Ga.

Harvey Buford Warren, Jr. . . . . Midville, Ga.

Dorothy L. Waters . . . . . Gainesville, Ga.

Edward Allen Webb . . . . . Edison, Ga.

Oveda L. Wehunt . . . . . Tate, Ga.

Janie E. West . . . . . Sautee, Ga.

William Parker Westbrook, Jr. . . . Albany, Ga.

Jack Griffin Whelchel . . . . Hapeville, Ga.

Flora Nelle Whitmire . . . . Gainesville, Ga.

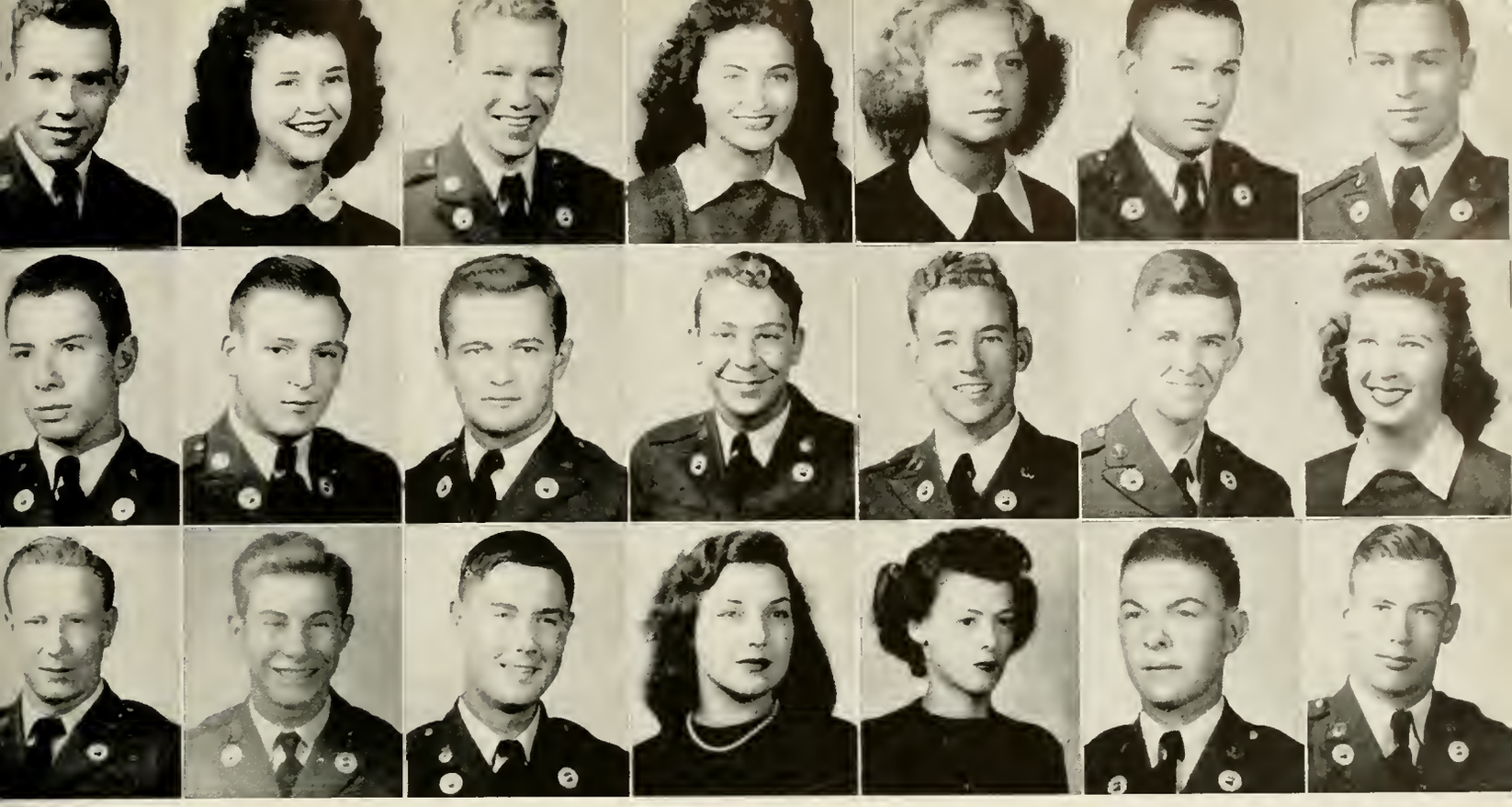

Wiley
Wilt
Wynne, L.

Williams, E.
Wimpy
Wynne, D.

Williams, J.
Windham
Yarbrough

Williams, M.
Wollet
Young

Willis
Wood
Zeigler, S.

Wills
Woody
Zeigler, T.

Wilson
Woolsey
Wilkie

Donald Wiley . . . . . Sycamore, Ga.

Edward Franklin Wilkie . . . . Tate, Ga.

Elise Evelyn Williams . . Tallulah Falls, Ga.

Mary Elizabeth Williams . . Tallapoosa, Ga.

James Albert Williams . . . . Winder, Ga.

Joyce Eugenia Willis . . . . Chicopee, Ga.

James W. Wills . . . . . Washington, Ga.

Jack C. Wilson . . . . . Fitzgerald, Ga.

Daniel Frank Wilt . . . . . Louisville, Ga.

Jack Wimpy . . . . . Sylvester, Ga.

Walter Bryant Windham . . . . Tifton, Ga.

William M. Wollet . . . . . Griffin, Ga.

Charles R. Wood . . . . . Madison, Ga.

Billy Buck Woody . . . . . Suches, Ga.

Ann Woolsey . . . . . Woolsey, Ga.

Lewis Kilpatrick Wynne, Jr. . Sandersville, Ga.

David Walton Wynne . . . . . Perry, Ga.

Ben Collier Yarbrough . . . . Madison, Ga.

Jo Young . . . . . Cornelia, Ga.

Shirley Zeigler . . . Avondale Estates, Ga.

Thurman D. Zeigler . . . . . Sardis, Ga.

THE A.S.T.R.P.

TODAY, the Army Specialized Training Reserve Program has become a vital part of North Georgia College. These boys, as well as the other students, feel that this program will benefit greatly all concerned.

When these boys reach their eighteenth birthday, they are transferred into either the Army, Advanced A.S.T.P., or Officers Candidate School. They study specialized courses in such subjects as history, mathematics, chemistry, physics, geography, English, and military. Their scholastic rating is high in the nation. Recently their number has increased from about one hundred thirty to about two hundred fifty. They hail from many states including Georgia, Alabama, Mississippi, Tennessee, North Carolina, South Carolina, Pennsylvania, New York, Maine, and many others.

Last but not least, they have been, and still are, joining together whole-heartedly with the Cadets and Coeds in all the many social activities of the college and have added greatly to the campus spirit.

IN MEMORIAM

LEWIS MORRIS

Roanoke, Virginia

Joseph J. Brown . . . . . Miami, Fla.

John P. Calhoun . . . . . Sumter, S. C.

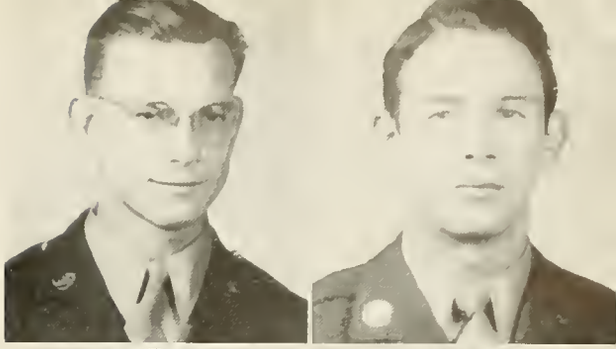

Ace Neal Chandler . . . . Cambridge, Md.

Allen Roby Conley, Jr. . . . . Marion, N. C.

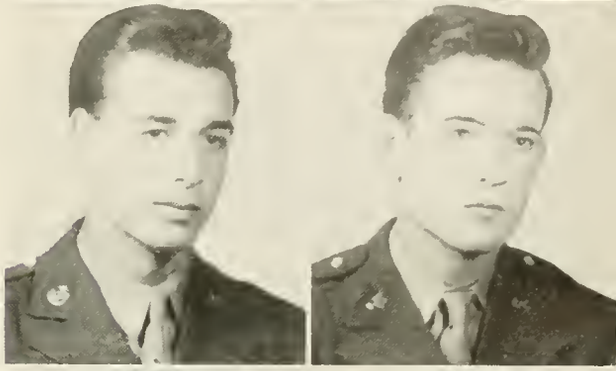

Henry Eugene Damon, Jr. . . . Meridian, Miss.

Thomas Emmett Dennington . . Marietta, Ga.

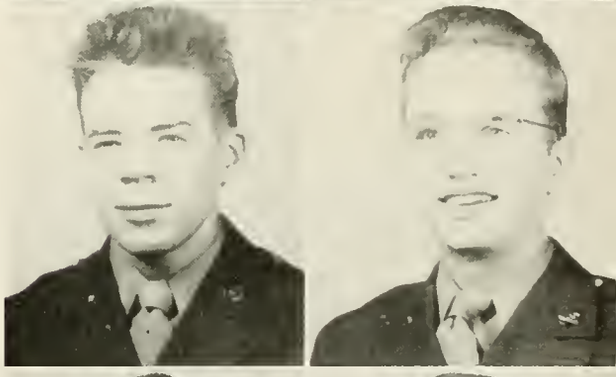

Byrd Keating Dozier . . . . Cambridge, Md.

Billy Ethridge . . . . . Perry, Ga.

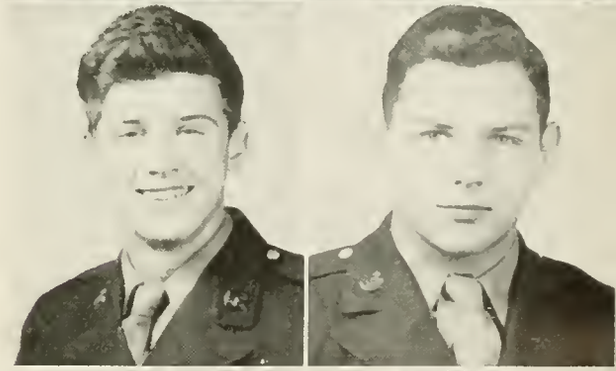

Nash Pierce Faulkner . . . Thomaston, Ga.

Evans Flemming . . . . . Thomasville, Ga.

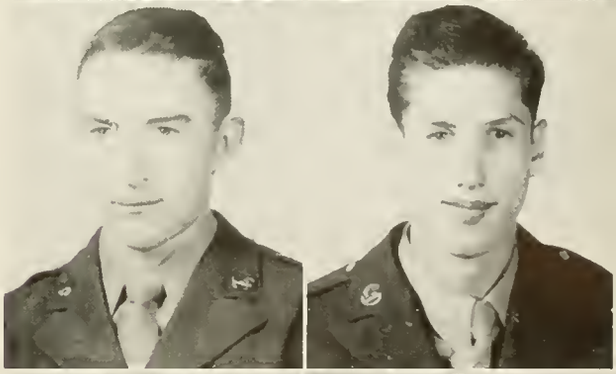

William H. Gallup, Jr. . . South Norfolk, Va.

Esley Eugene Gantt . . . . Fort Mill, S. C.

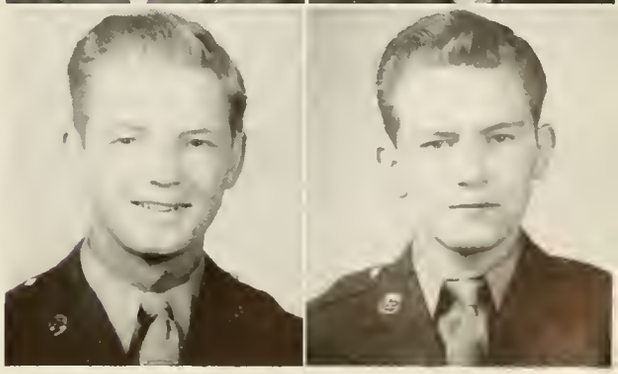

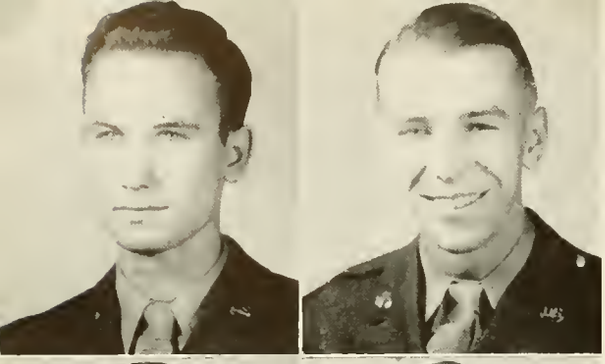

James M. Graham . . . . Birmingham, Ala.

George G. Graham, Jr. . . . Washington, D. C.

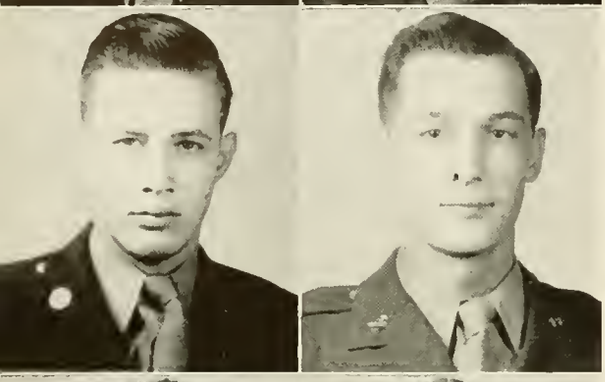

Charles Griner . . . . . Thomasville, Ga.

James Claude Hammon . . . Spring City, Tenn.

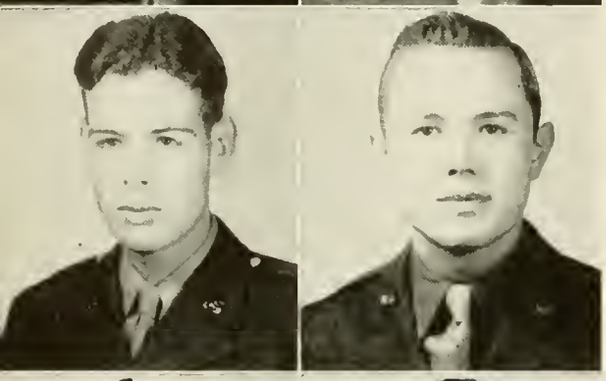

Thomas Horton . . . . . Vero Beach, Fla.

Robert Travis Hutchison . . . Richmond, Va.

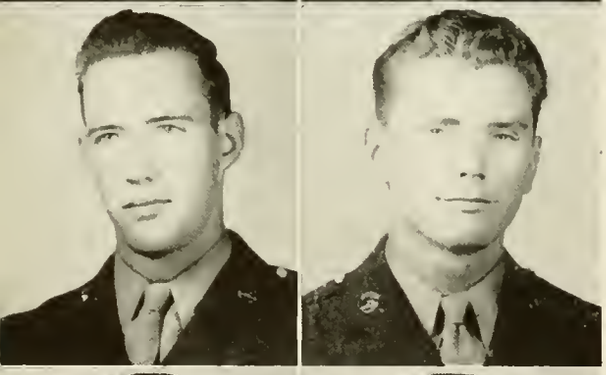

John Wesley Jones, Jr. . . . . Portland, Fla.

Red Lockard . . . . . Scottsboro, Ala.

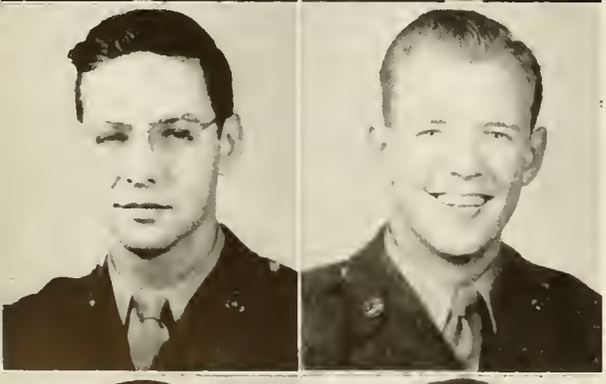

Baldwin Martin . . . . . Macon, Ga.

Harold H. Mathews, Jr. . Winston-Salem, N. C.

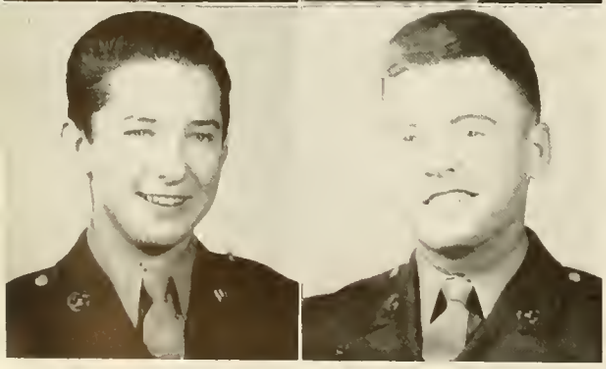

James D. McDonald . . . . Mocksville, N. C.

George Medlin, Jr. . . . . Marshville, N. C.

James Yancey Menefee, II . . . . Luray, Va.

Frankie Mitchell . . . . . Waycross, Ga.

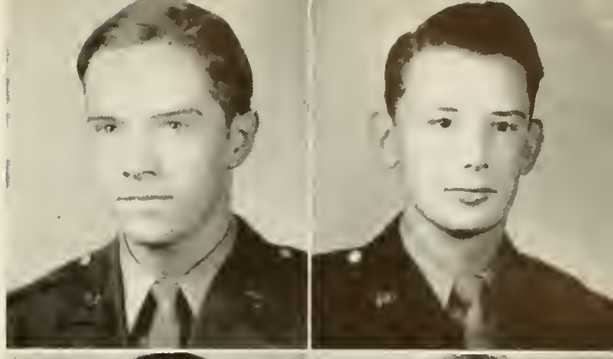

James Montague . . . . . Lake City, Fla.

Robert Marshall Pitts . . Birmingham, Ala.

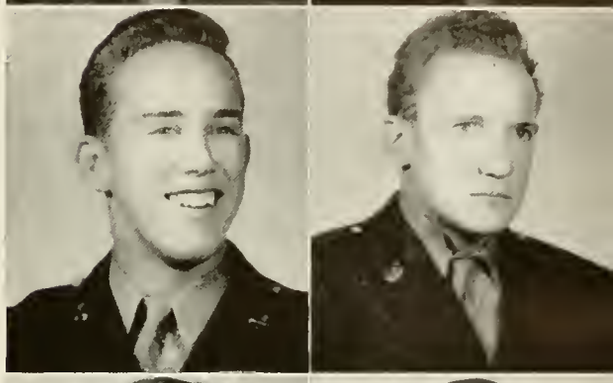

Spence Raulerson . . . . . Waycross, Ga.

Sineal Eugene Richbourg, Jr. . Lincolnton, N. C.

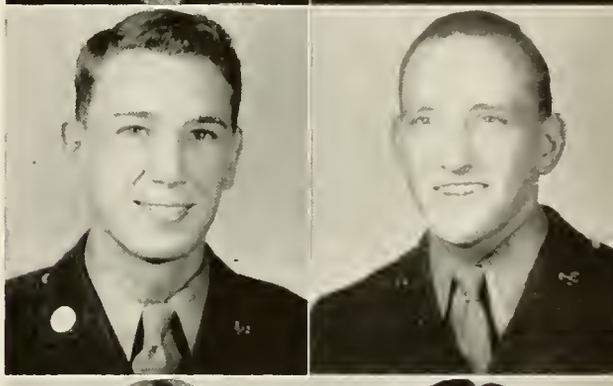

Donald L. Savary, Jr. . . . . Inverness, Fla.

Stanley Noel Schwartz . . Jacksonville, Fla.

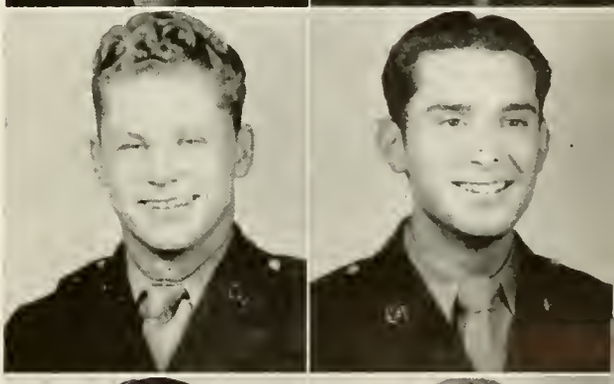

John W. S. Staley . . . . . Brunswick, Ga.

Thomas G. Tankersley . . . East Point, Ga.

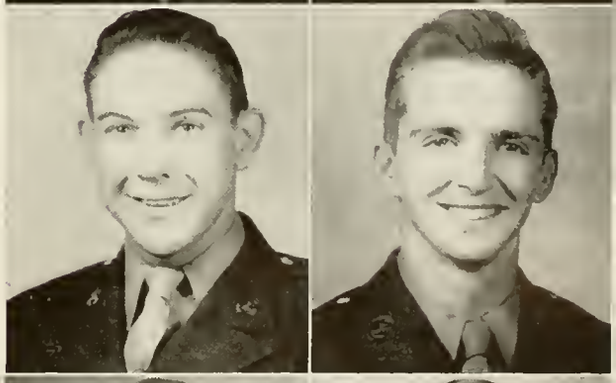

James Thomas . . . . . Lake City, Fla.

Bill Waldron . . . . . Charlotte, N. C.

Bill Williams . . . . . Macon, Ga.

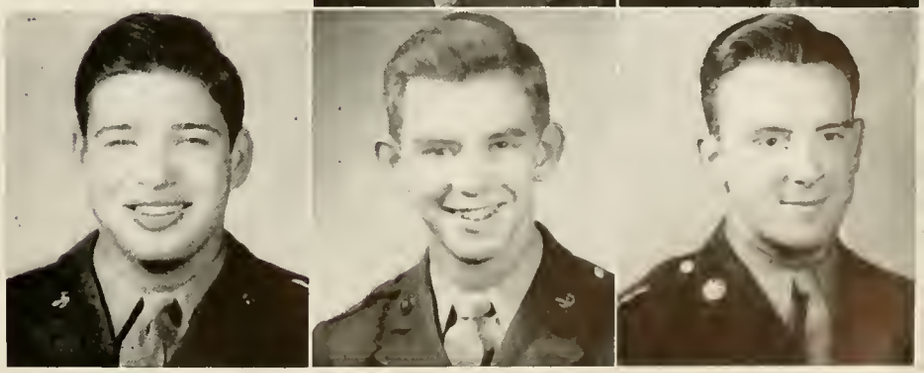

A. S. T. R. P. SNAPSHOTS

Top left: I think I can, I think I can—Well, maybe. The ASTRP boys climb the wall, a "Terrible" obstacle. . . . *Top right:* Do that? Why, there's nothing to it. ——Well, it looked easy, anyway!! . . . *Center left:* The ASTRP boys go over the "Inverted V" on the obstacle course. It's lots of fun—if you live through it. . . . *Center right:* "Let's go over yonder and sit down." "Yeah, let's do." . . . *Bottom left:* The Thinker. Mulling over the Binominal Theorem. . . . *Bottom right:* Traveler's Rest. The rail around the monument is a favorite place for the "Sons of Rest" between classes.

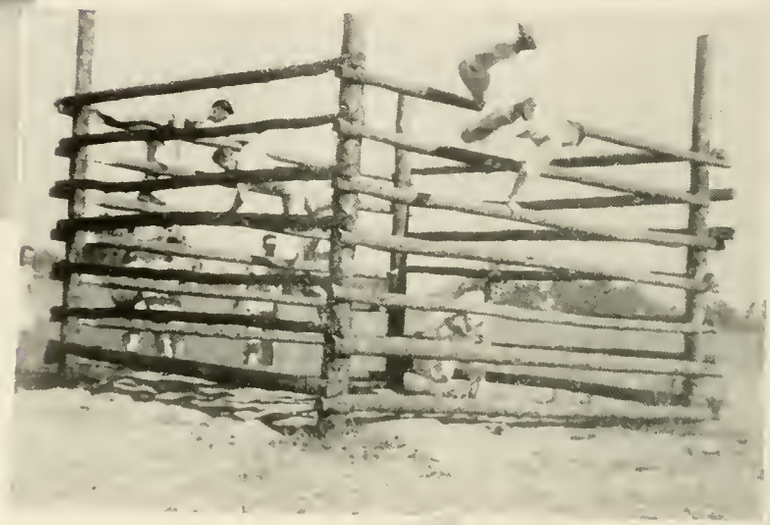

Decorations . . .

ADAMS, RUSSELL, JR. . . . Air Medal, Presidential Citation for making best "paradrop" in entire European Area during French Invasion.

BASHINSKI, ISADORE . . . Distinguished Flying Cross. Meritorious Action over China-Burma Area, May, 1944

BOLING, RUSSELL . . . Air Medal. Several Oak Leaf Clusters, Meritorious Service over Germany

COLLIER, JAMES O. . . . Air Medal and Oak Leaf Clusters for Meritorious Service in Pacific Area. November, 1944

CORNOG, W. W., JR. . . . Order of the British Empire, presented by Gen. Sir Harold Alexander in Cairo, Egypt, September, 1942

DINGLER, FRED HOWELL . . . Air Medal

DIXON, WILBUR . . . Air Medal, 4 Oak Leaf Clusters (Over Germany)

HARRIS, JOHN R. . . . Air Medal and 3 Oak Leaf Clusters (Over Germany)

HAYES, JOHN S., JR. . . . 2 Bronze Stars (In Italy)

HENDON, JAMES W. . . . Air Medal

HILL, CLIFFORD H. . . . Air Medal. Oak Leaf Cluster

HORTON, LOYD . . . Distinguished Flying Cross, Oak Leaf Clusters

IRVIN, BEN . . . Silver Star, Distinguished Flying Cross, 6 Oak Leaf Clusters, 4 Presidential Citations (Pacific and European Areas)

JONES, FRED . . . Cited for Meritorious Action during submarine attack upon ship

KELL, CURTIS . . . Air Medal

LUKE, WILLIAM H. . . . Air Medal and Oak Leaf Cluster

MARTIN, HOMER ALLEN . . . Air Medal

MATHIS, WILLIAM H. . . . Air Medal, Distinguished Flying Cross for action on Saipan, Guam, and Tinan, November, 1944

MCCALLA, J. R. . . . Distinguished Flying Cross for Meritorious Action over France, Oak Leaf Clusters

MCWHORTER, HUGH . . . Silver Star, Air Medal

MOTE, HAROLD . . . Distinguished Flying Cross

PHILLIPS, ERNEST C. . . . Bronze Star and Oak Leaf Clusters (European Area)

PHILLIPS, P. K. . . . Air Medal for bombings of 8th Air Force over Germany

PHILLIPS, WILLIAM M. . . . Croix de Guerre and French Palm in France, Distinguished Service Ribbon in Italy

PITTMAN, WALTER . . . Distinguished Flying Cross

PURDY, WILLIAM E. . . . Distinguished Flying Cross, Meritorious Action over Germany, August, 1944

RITTENBERY, ELGIN . . . Air Medal, Bronze Star, Oak Leaf Clusters, Meritorious Flying over the "hump" between China and India

SHANNON, JAMES . . . Distinguished Flying Cross, 6 Oak Leaf Clusters, Air Medal of England

SIMPSON, OLLIE . . . Distinguished Flying Cross, Air Medal, 14 Oak Leaf Clusters

STALNAKER, HENRY C. . . . Distinguished Flying Cross. Meritorious Action over Solomons and Bismarck Archepelego

STOREY, ROBERT . . . Air Medal and Oak Leaf Clusters for 42 European missions

TURNER, JOHN ED . . . Air Medal for bravery and skill over Europe, November, 1944

WATKINS, C. A. . . . Air Medal for Meritorious Service over Germany

WILHITE, D. F. . . . Air Medal for 30 missions over Bismarck Archepelego

Our MILITARY

Captain Roy D. Hutson
Assistant Professor of Military Science and Tactics

Major Paul M. Hutcherson
Professor of Military Science and Tactics

1st Lieut. John A. Nevin
Adjutant

1st Lieut. Kenneth P. Taylor
Assistant Professor of Military Science and Tactics

Sergeant Arthur H. Kern
Assistant to the Professor of Military Science and Tactics

OFFICERS of INSTRUCTION

The military organization here at North Georgia College is one of the greatest attractions to the students. Since it is an "essentially military college," it is known throughout the South to have an excellent organization.

Much of the credit for this excellent military training is due Major P. M. Hutcherson and his assistants, Captain R. D. Hutson, First Lieutenant K. P. Taylor, and First Lieutenant J. A. Nevin. Sergeant A. H. Kern has done a good job as Property Custodian in the Armory.

The military department maintains a standard of good conduct which inspires students to work hard and which draws them together for their mutual welfare.

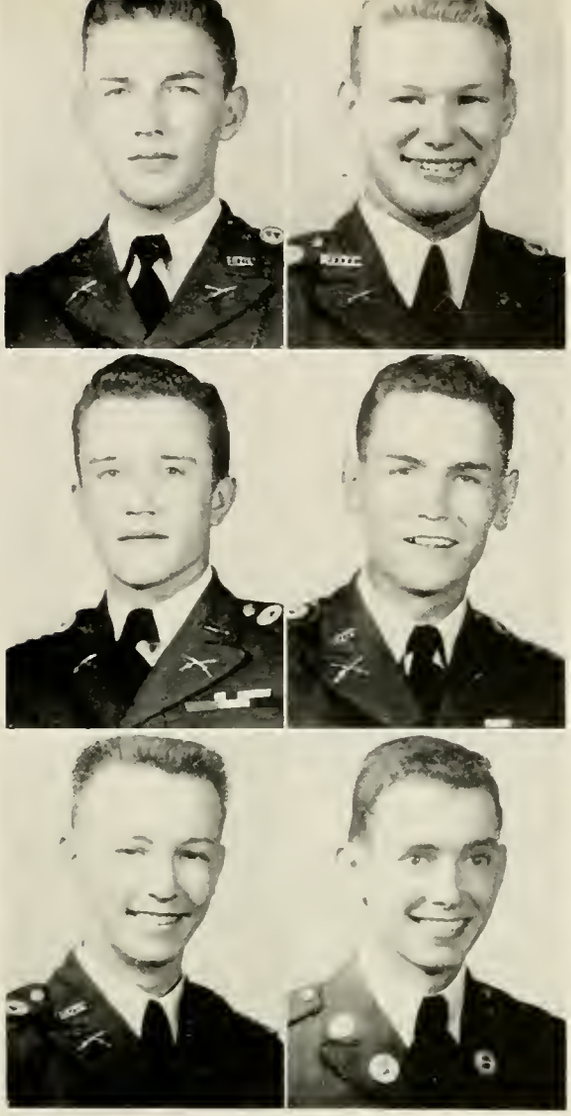

Elrod
Knight
Battle

Dill
Sweat
Kellam

THE BATTALION STAFF

Cadet Lt. Colonel Clyde Elrod . *Battalion Commander*

Cadet Major Harold Dill . . . . *Executive and S-1*

Cadet Captain Bill Knight *S-2*

Cadet Captain Max Sweat *S-3*

Cadet Captain Warren Battle *S-4*

Cadet Sergeant Hamilton Kellam . . . *Assistant S-4*

North Georgia College has been classified by the War Department as an "essentially military college." It is one out of eight in the entire United States so designated, and it is the only one in Georgia. Since "essentially military colleges" endeavor to emulate the traditions of West Point, North Georgia is well called "Georgia's West Point."

Mrs. J. H. Prickett
Gainesville, Ga.
Sponsor

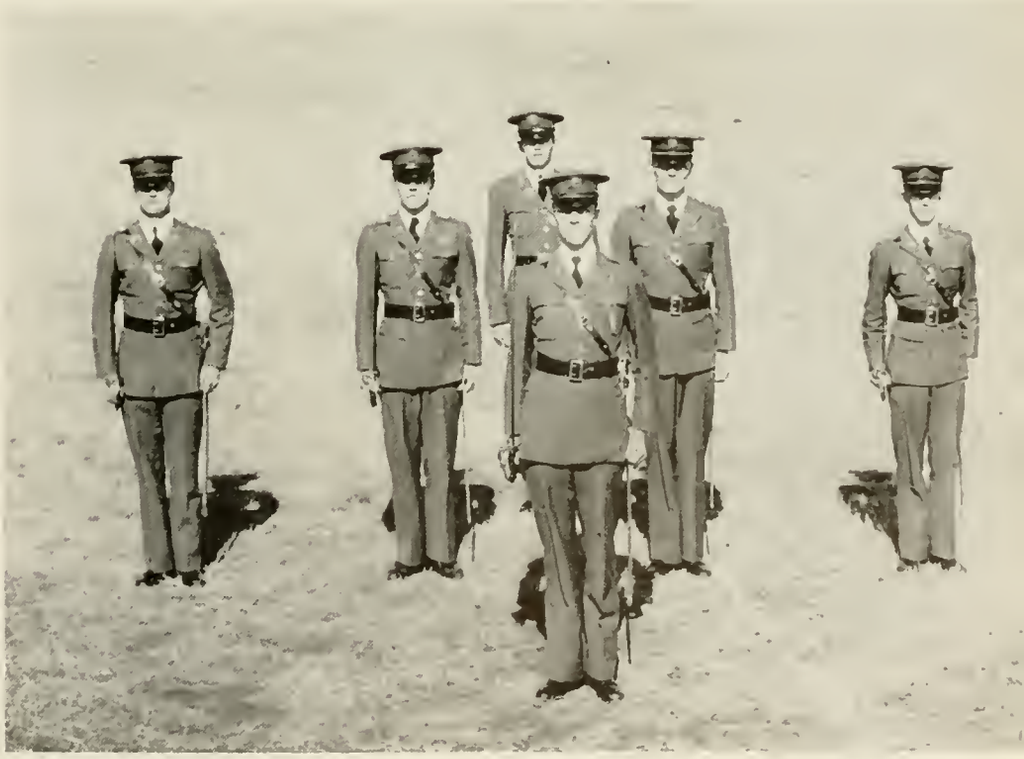

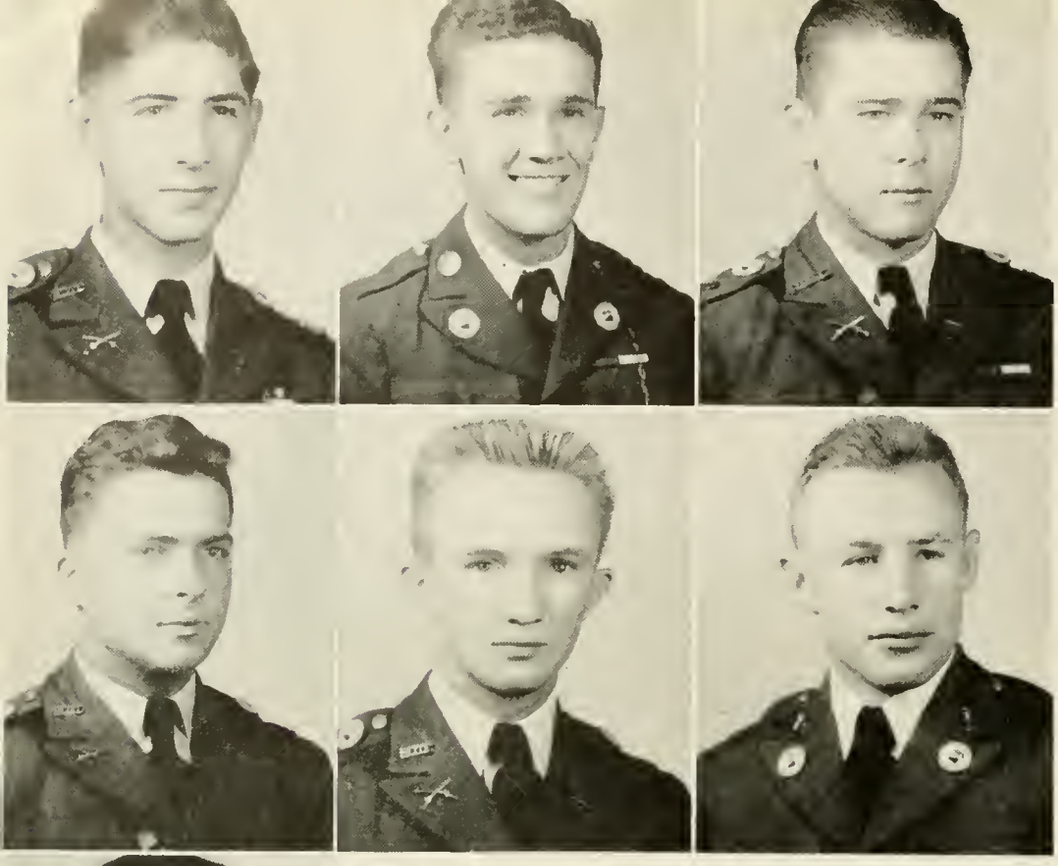

Williams

Sitton

Shelley

Brightwell

Crane

Daniel

"A"

Miss Ruth Sisk
Toccoa, Ga.
Sponsor

"A" COMPANY

Charles W. Williams . . . . . *Captain*

Paul L. Sitton . . . . . *1st Sergeant*

Thaxton I. Shelley . . . . . *Lieutenant, 1st Platoon*

George A. Brightwell . . . . . *Lieutenant, 2nd Platoon*

Bob Crane . . . . . *Lieutenant, 3rd Platoon*

Austin W. Daniel . . . . . *Guidon Bearer*

1st PLATOON

Sergeants:
Glover, Hunnicutt, Nelson, Schine, Williams.

Privates:
Butler, Carr, Cowart, Crawford, Daniel, Fiquette, Fossett, Fuller, Howell, Hyers, Ivey, Jenkins, Johnson, Keith, Kilpatrick, Little, Lleras, Mahan, Matthews, Moore, Pettit, Pool, Purcell, Reid, Roan, Roberts, Smith, Towson, Webb, Westbrook, Wiley.

COMPANY

2nd PLATOON

Sergeants:
exander, Banister, rown, Chapman, Pittman.

Privates:
alock, Burroughs, rter, W., Carter, J., ristopher, Clarke, ifton, Cross, Curley, avis, Denham, Dial, urrenberger, Eherdt, Gaskins, Gudger, rley, Hampton, Har-, Heaten, Kight, wis, Meredith, Ogles-, Pittman, Q., Pittan, W., Sperry, Swil-, Turner, Vinton, arren, Wills, Wynne.

3rd PLATOON

Sergeants:
Dietz, Dollar, Lanier, Morrison, Perry, Rutherford.

Privates:
Adams, Adams, Anderson, Barineau, Barnett, Bolton, Bryant, Bullington, Campbell, Castleberry, Clements, Coburn, Collier, R., Collier, C., Collins, Craig, Darsey, Edwards, Girtman, Harben, Howard, Jenkins, Langford, Puckett, Richardson, Ryle, Schuman, Smith, Stewart, Tanksley, Trawick, Turner, Vann, Wallett, Zeigler.

"B"

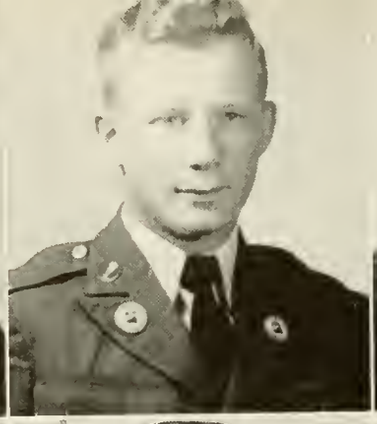

Upchurch

Lee

Perry

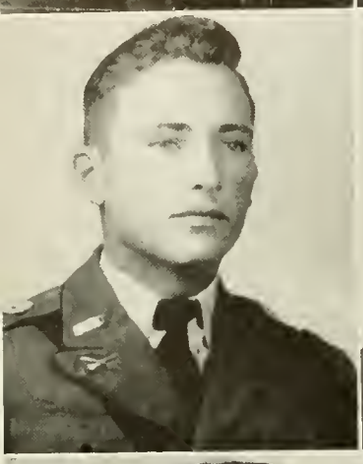

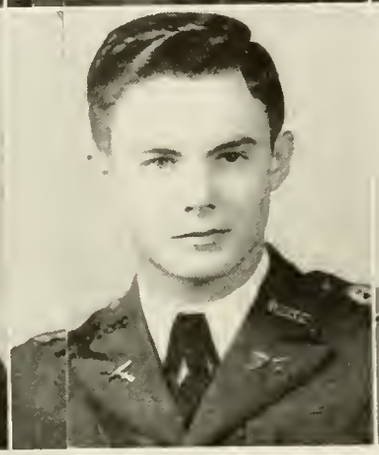

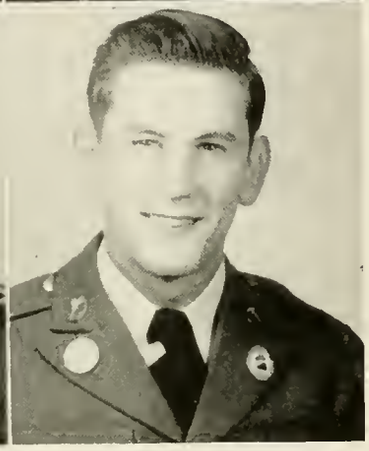

Miller

Bohler

May

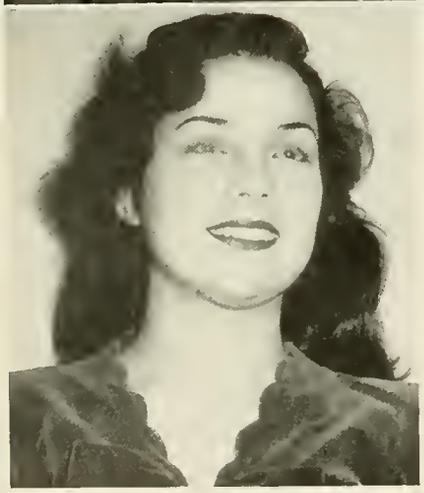

Miss Jo Young
Cornelia, Ga.
Sponsor

"B" COMPANY

Ben L. Upchurch . . . . . *Captain*

John C. Lee . . . . . *1st Sergeant*

William N. Perry . . . . . *Lieutenant, 1st Platoon*

Ralph E. Miller . . . . . *Lieutenant, 2nd Platoon*

Henry D. Bohler . . . . . *Lieutenant, 3rd Platoon*

H. Thomas May . . . . . *Guidon Bearer*

1st PLATOON

Sergeants:

Barrett, Burdette, Ledbetter, Parketon, Prescott, Thrasher.

Privates:

Banks, Bozeman, Brightwell, Brown, Burgess, Crump, Deaton, Dowis, Forrester, Griffin, Hilton, Hinson, Howell, King, Kirkland, Lanier, Lord, Marshall, Mixon, Morehead, Morris, Mosley, Moxley, Owenby, Penley, Roberts, Roberson, Rowe, Smith, Specht, Tippins, Tumlin, Wilson, Windham, Wood, Wynne.

COMPANY

2nd PLATOON

Sergeants:

Densmore, Durant, Kellam, Jackson, McLanahan, Palmer.

Privates:

Atkinson, Bell, Bolding, Brim, Clark, Fowler, Futrelle, Green, Greeson, Grimes, House, Johnson, Kanaday, Krapkin, Maddox, McKenzie, Miller, Milligan, Minix, Nahara, Powell, Shiver, Stevenson, Tisdale, Thrasher, Wills, Wilkie, Wimpy.

3rd PLATOON

Sergeants:

Edwards, Freeman, Floyd, Garrard.

Privates:

Barnett, Barrett, Baxter, Cagle, Clark, Coleman, Cowart, Curl, Dorminy, Durham, Gayler, Grant, Green, Grizzle, Hall, Harrell, Hurst, McRae, Pearce, Pratt, Price, Rumble, Sheffield, Stovall, Ward, Welchel, Yarbrough.

"C" COMPANY

Bob Lambert . . . . . *Captain*

James Wood . . . . . *1st Sergeant*

Buddy Black . . . . . *Guidon Bearer*

R. L. Proctor . . . . . *Lieutenant, 1st Platoon*

M. C. Paget . . . . . *Lieutenant, 2nd Platoon*

J. E. Sadler . . . . . *Lieutenant, 3rd Platoon*

The first invasion by American forces—the largest invasion fleet then known to history—landed American and British armies in Africa on November 7, 1943. Thus began the battle for the reconquest of Europe, for Europe's back door was now open to attack. The vaunted Afrika Corps of Field Marshal Rommel proved conquerable after all, and Germany's prestige as an unconquerable military power began to topple.

1st PLATOON

Sergeants:

Brown, Denney, Pitts, Ray, Richardson, Tyner.

Privates:

Ahern, Baker, Chandler, Collins, Connelly, Cowan, Daly, Davis, Frank, Greeney, Hambleton, Hirsh, Holtzclaw, Lambert, Leonard, Langosky, Morris, Munn, Rabun, Ramson, Raulerson, Saunders, Sparks, Smith, Thomas.

2nd PLATOON

Sergeants:

Bursley, Flenning, Hill, Kersey, Menefee, Wallace.

Privates:

Baines, Bolt, Bowman, Campbell, Conley, Counts, Dozier, Edwards, Gantt, Gruble, Hammond, Hilling, Holland, House, Hudgins, Hunter, Jones, Kennedy, Roberts, Smith, Staley, Thompson, Tait, Thames, Walker, Webb, Wheeler.

3rd PLATOON

Sergeants:

Coffey, Dassonlas, Edision, Harton, Lightfoot, McCuen.

Privates:

Blanchard, Calhoun, Coley, Cousey, Dudley, Etheridge, Foster, Frantz, Gibson, Gold, Gough, Graham, Helms, Herring, Johnson, Jolly, Kirkpatrick, Mathews, Mayherry, Medlin, Palmer, Perman, Randell, Richardson, Sellers, Sines, Tracey, Withers.

WILLIAMS

MARTIN

CALHOUN

"D"

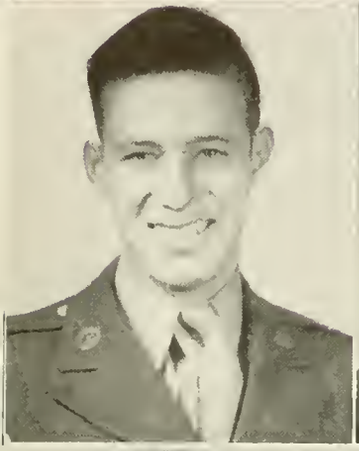

GRINER

WALDRON

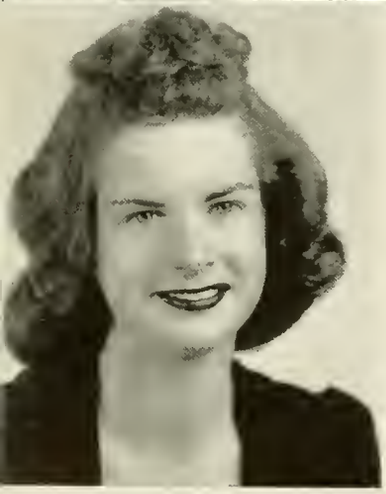

MISS PICCOLA JACKSON
Sponsor

"D" COMPANY

W. O. WILLIAMS	*Captain*
C. E. GRINER	*1st Sergeant*
W. R. WALDRON	*Guidon Bearer*
R. N. BYRD	*Lieutenant, 1st Platoon*
T. B. MARTIN	*Lieutenant, 2nd Platoon*
J. P. CALHOUN	*Lieutenant, 3rd Platoon*

1st PLATOON

Sergeants:
Groves, Peedin, Poole, Richardson, Taylor, Waldron.

Privates:
Ally, Bonner, Bludworth, Davis, Gardner, Juratt, Landers, Lecha, Lockard, Lindquist, McCart, McConnell, McDonald, McLendon, Noss, Polyhemus, Smith, Sussman, Thomas, Todd, Walsh, Zollo.

COMPANY

2nd PLATOON

Sergeants:

Cassady, Franklin, Huitt, Parks, Tankersley.

Privates:

Atlor, Bell, Brood, Callwell, Chapman, Cousins, Currie, Craig, Faulkner, Gallup, Green, Graham, Hart, Hathorn, Longtin, Lines, Markoff, McCarthy, Montague, Moore, Phillips, Reece, Richbourg, Smith, Tankersley, Tidwell, Vines.

3rd PLATOON

Sergeants:

Crawford, Rogers, Savary, Whithworth.

Privates:

Auman, Bryan, Bullock, Capouya, Clayton, Damon, Davis, Elden, Ingle, Jarvis, Knowles, Miller, Register, Sanders, Sizemore, Smith Stewart, Thomas, Walden, Williams, Wilson, L., Wilson, R.

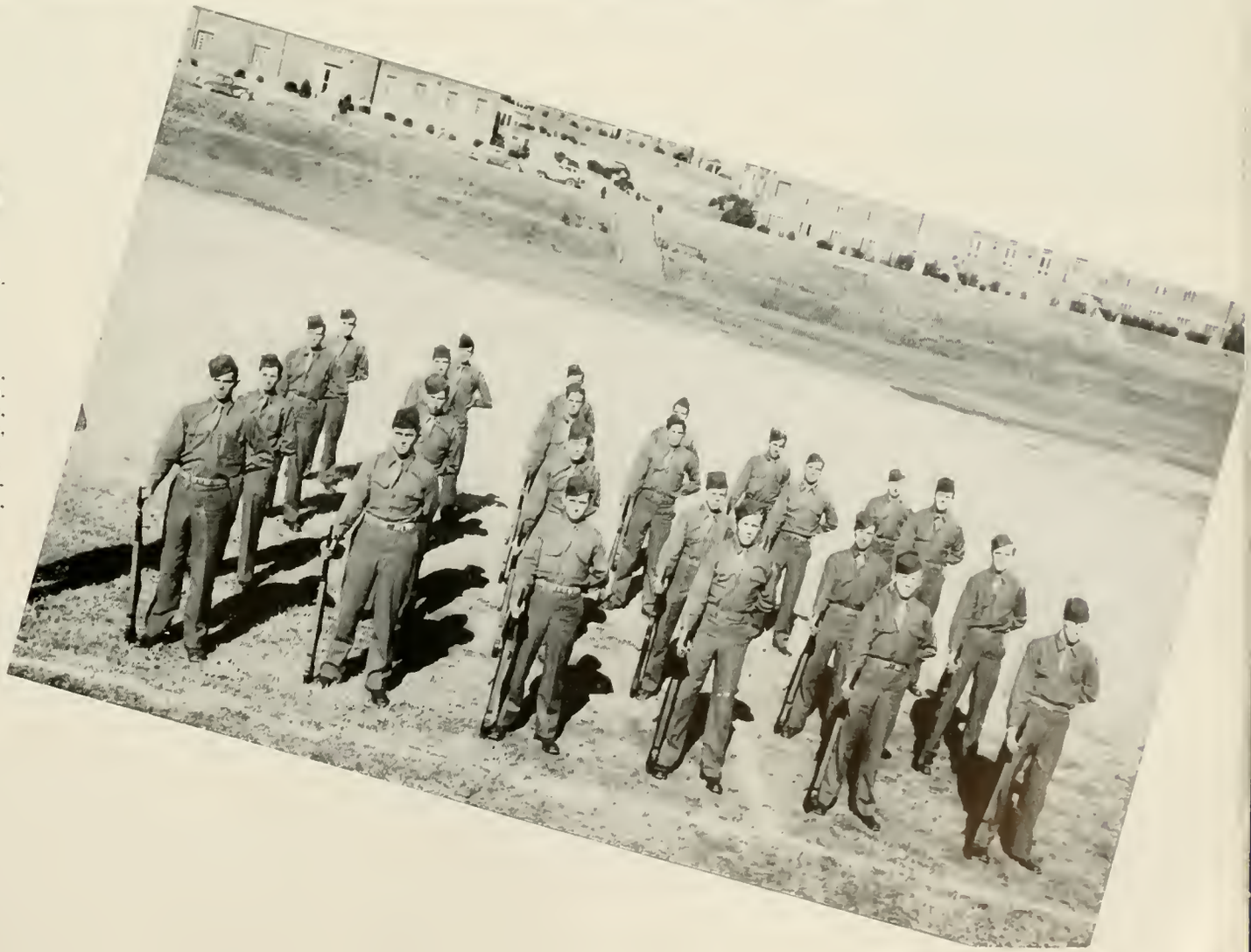

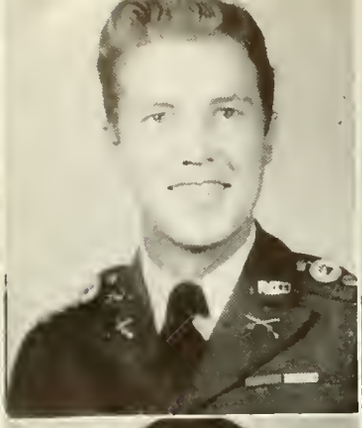

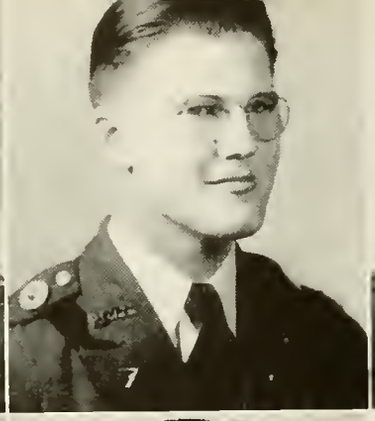

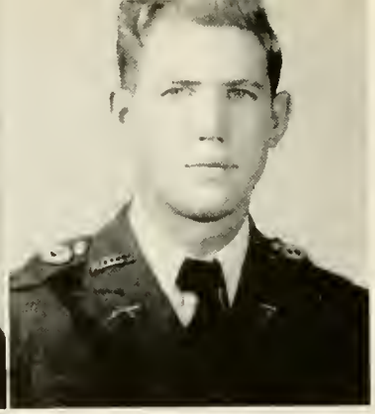

Coleman

Bloodworth

Overstreet

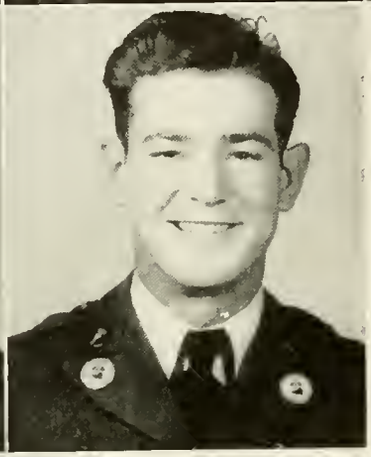

Lyle

Rountree

Mrs. W. O. Coleman
Graymont, Ga.
Sponsor

BAND

W. E. Coleman . . . . . *Captain*
A. F. Bloodworth . . . . . *1st Lieutenant*
B. B. Overstreet . . . . . *2nd Lieutenant*
Stuart Lyle . . . . . *2nd Lieutenant*
W. J. Rountree . . . . . *1st Sergeant*

Staff Sergeants:

H. G. Jarrard McEwen Austus Mosley
Robert Watson John Ramey

Privates:

Aycock, Bagwell, Bankston, Biggers, Burton, Cantor, Casey, Cobb, Cohan, Dennington, Gamble, Garwood, Goldman, Hall, Hart, Johnson, Jolly, Joyner, Kersey, Kemp, Lee, Leonard, Luria, Mashburn, Matthews, McCord, Mitchell, Nichols, Norris, Owen, Pratt, Price, Sanders, Sanson, Schwartz, Sines, Smyre, Stover, Stuart, York.

Deceased in Service . . .

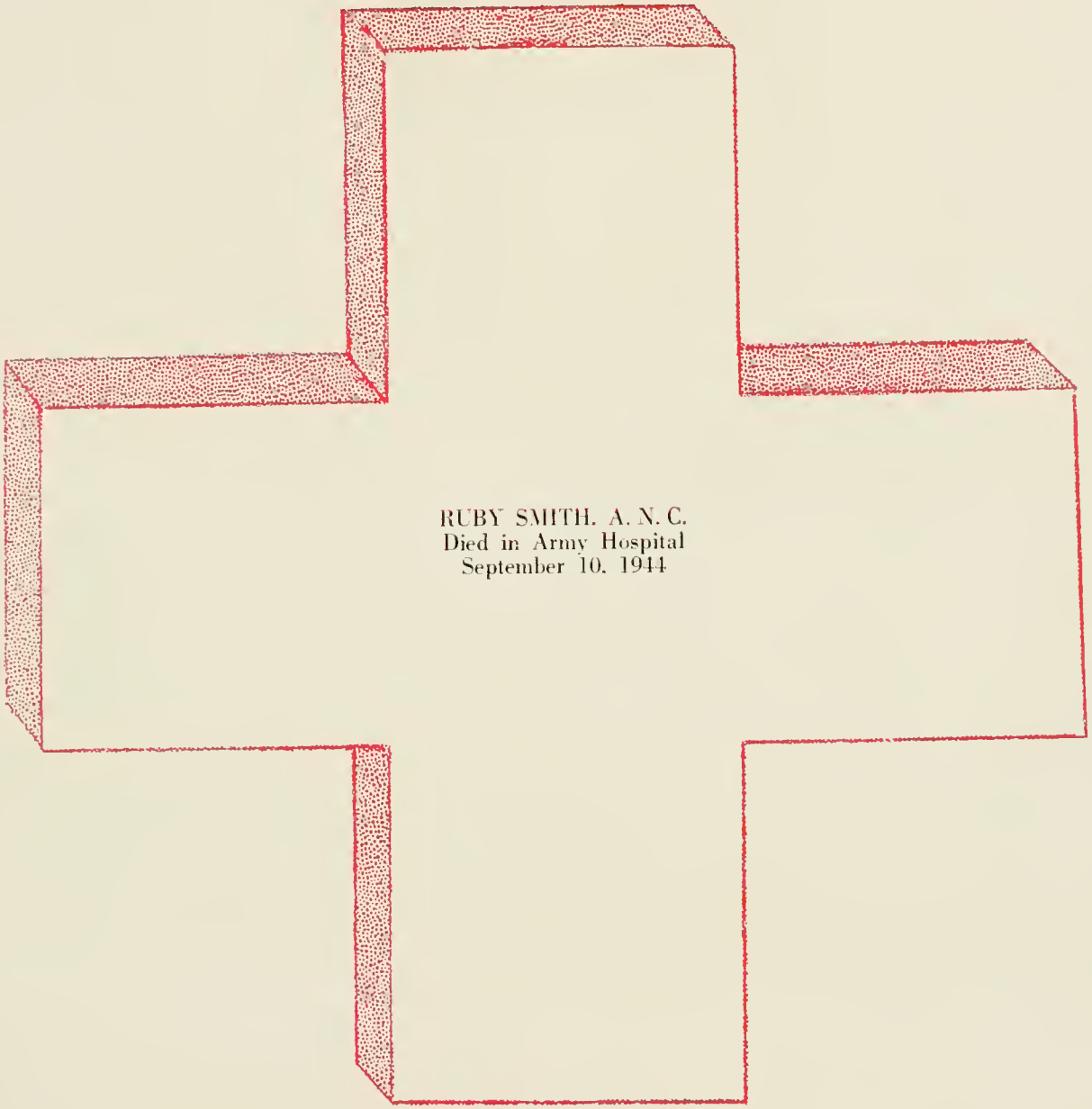

Our

CAMPUS BEAUTIES

"Favorites of the Campus"

Miss Jo Young

FIRST PLACE AND MISS N. G. C.

Miss Piccola Jackson

SECOND PLACE

Miss Peggy Tyson
THIRD PLACE

Miss Betty Leard

FOURTH PLACE

Missing in Action . . .

AGNEW ANDREWS
Germany, January 21, 1945

RUSSELL BOLING
Over Germany, November, 1944

COOPER DODSON
Over Germany, Spring of 1944

PAUL FULTON
France, After "D" Day, 1944

RALPH JONES
April 29, 1944, Pacific Area

HOMER ALLEN MARTIN
April 8, 1944

HOWARD C. MILLER
May, 1944

BEN PARKS
Belgium, December 24, 1944

MAURICE WYNN
Over Germany, July, 1944

Our ORGANIZATIONS

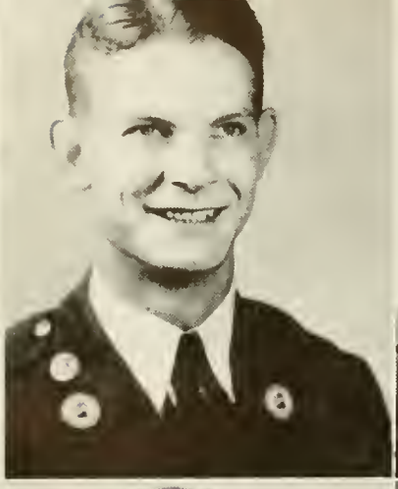

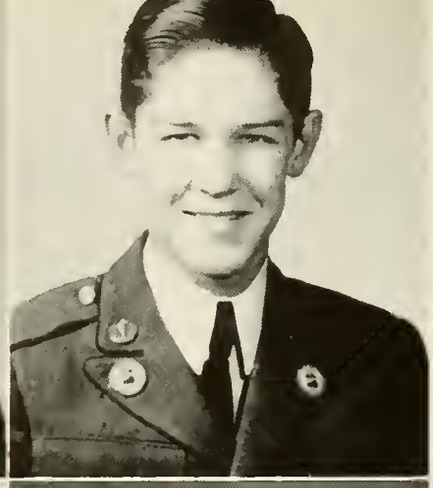

Meredith Dismukes

Mosley Barnes

The first conquest of European soil — the liberation of Sicily and the invasion of Southern Italy in the spring, 1943. The slow drive up the Italian peninsula and the near-tragedy of the Anzio beach head proved costly to the Allies, but it removed from the war the first of the Axis powers and brought on peace feelers from the Axis satellites.

KILLED IN ITALY

Hillyer C. Godfrey — March 1, 1944
Calhoun Hall — August 8, 1944
Fred King — September 30, 1944
Isham Teasley — August 15, 1944
Ralph Nix — April 17, 1944
Decorated — William Phillips, Distinguished Service Ribbon
Decorated — John Hayes, Two Bronze Stars

The '45 CYCLOPS

Owen Meredith . . . . . *Editor*

Gould Mosley . . . . . *Business Manager*

J. C. Barnes C. J. Dismukes
Faculty Advisers

Anderson

Bishop

Brightwell

Elrod

Jolly

Kennington

Leard

Lyle

Mosley

Oglesby

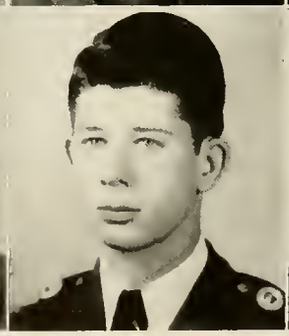

STAFF

Bill Alexander
Bobbye Anderson
Georgine Cash
Larry Castleberry
Cliff Collier
Billy Cook
Nancy Harber
Mary Henderson
William Hopkins
James Johnson
Lehman Keith
Doris King
Chandler Lanier
Betty Leard
Mary Anne Martin
Ralph Miller
Paul Sitton
Paul Trawick
Luther Vinton
Anne White
Anne Woolsey
David Wynne
Shirley Ziegler

Hilton Elrod — Graham Gilbert — Smith England

The CADET BUGLER

Robert Hilton . . . . . *Co-Editor*
George Graham . . . . . *Co-Editor*
Clyde Elrod . . . . . *Business Manager*
Miss Jean Smith . . . . . *Sponsor*
H. H. Gilbert . . . . . *Faculty Adviser*
K. M. England . . . . . *Faculty Adviser*

Cook
Johnson

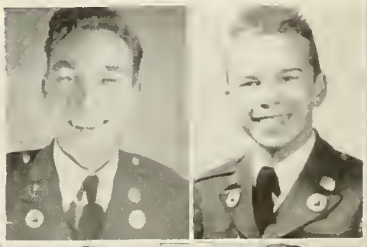

Sitton
Alexander
Castleberry
Leard
Vinton
Trawick
Collier

Keith
King
Cash
White
Harber
Miller
Wynne

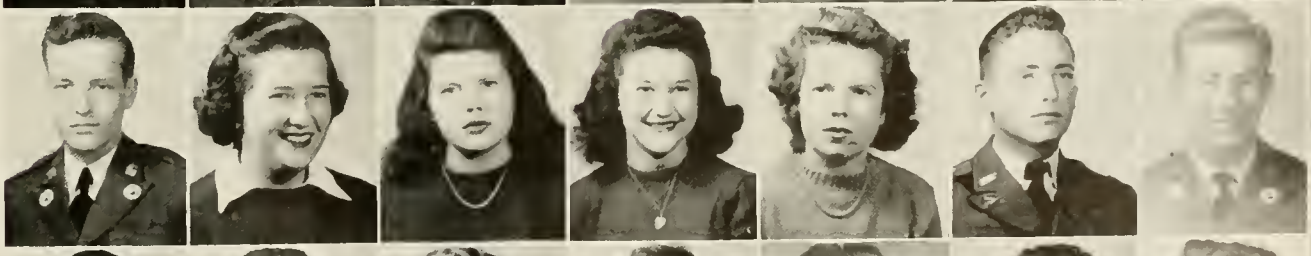

Hopkins
Lanier
Woolsey
Henderson
Martin
Zeigler
Anderson

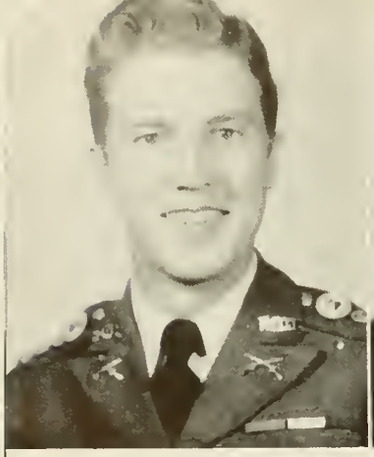

W. E. Coleman
President

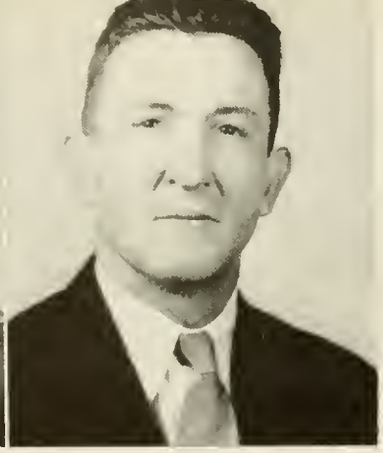

Dr. H. B. Forester
Faculty Adviser

The first battle of Europe was in the air. Bombing missions ranged far over Axis capitals from their bases in England and in Africa.

Killed over Poland — Charles C. Garrett, April, 1944
Wounded in bombing mission over Yugo-Slavia — Curtis Kell, November, 1944

Decorated — Walter Pittman, Distinguished Flying Cross, over Mediterranean bases and U-Boat pens on French coast.

Decorated — J. R. McCallo, meritorious action over France, Spring, 1944

YOUNG MEN'S CHRISTIAN ASSOCIATION

The Y. M. C. A. means a great deal to all the cadets here at N. G. C. It not only renders a better way of Christian life, but it serves to make the cadets feel at home and enter into the social life of the campus. It is governed by the Y. M. C. A. Cabinet, made up of ten student members and the president.

It considers social life one of the greatest factors for a successful college year and under the leadership of President William Coleman it has had a very successful year. It sponsors dances, parties, and other social activities throughout each year.

Fred Bloodworth
Darwin Bohler
Larry Chapman
Harold Dill
Barron Garrard
Tommie Horton
Chandler Lanier
Alva Mashburn
Owen Meredith
Spence Raulerson

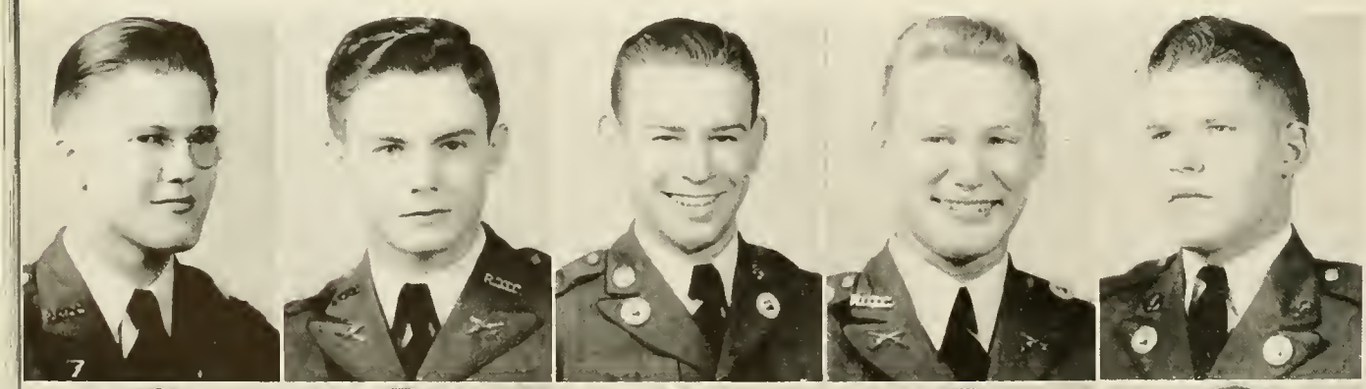

Bloodworth
Bohler
Chapman
Dill
Garrard

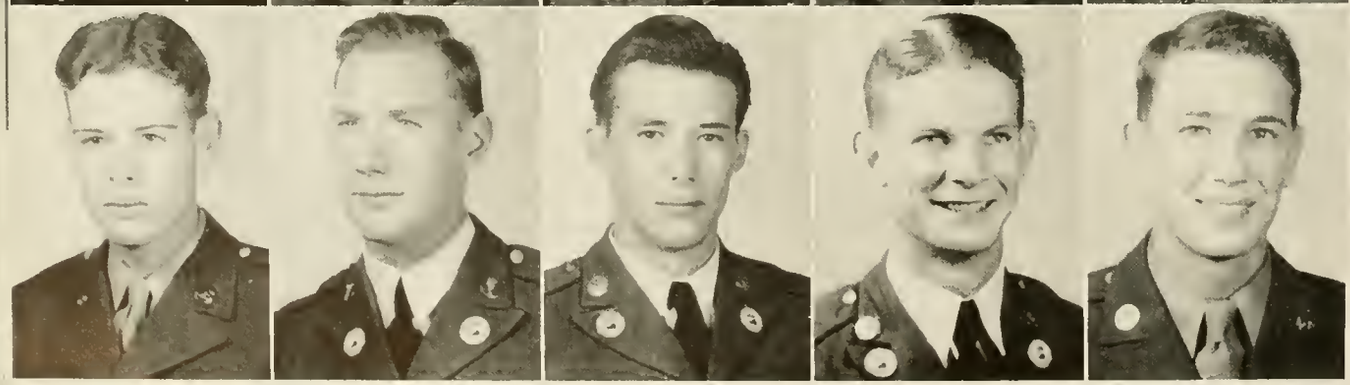

Horton
Lanier
Mashburn
Meredith
Raulerson

Mrs. Lee Roy Mintz
Sponsor Y. W. C. A.

The most dramatic day in American history — "D" Day. Every radio in the nation blared as news reports gave the story of the long-awaited invasion of German-held France.

Wounded and decorated on "D" Day — Lt. Col. Hugh McWhorter

Decorated for action on "D" Day — Captain James D. Shannon

Mintz
Burch

Pledger
Donovan

Ethel Mintz . . . . . *President*
Virginia Pledger . . . . . *Vice-President*
Martha Sue Burch . . . . . *Secretary-Treasurer*
Miss Alice Donovan . . . . . *Faculty Adviser*

CABINET MEMBERS

Eleanor Kennington
Mary Anne Martin
Marion McGehee
Sue Meaders
Ruth Sisk
Jean Smith
Minnie Jean Walters
Anne White
Shirley Ziegler

YOUNG WOMEN'S CHRISTIAN ASSOCIATION

"We, the members of the Young Women's Christian Association, unite in the desire to realize full and creative life.

'We determine to have a part in making this life possible for all people.

'In this task we seek to understand Jesus and to follow Him.' "

Kennington
Martin
McGehee
Meaders
Sisk

Smith
Walters
White
Ziegler

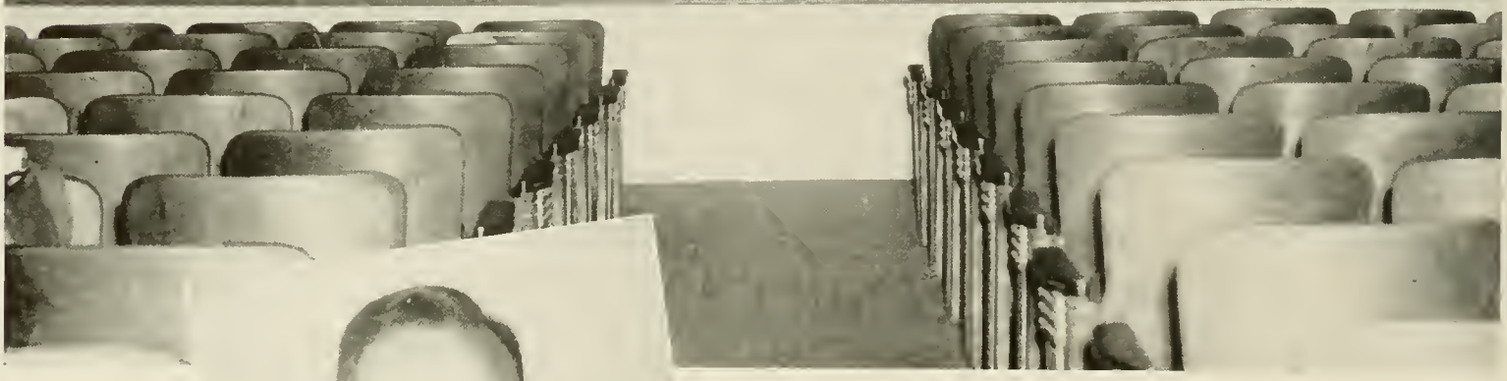

DISMUKES

CIVILIAN CHORUS

CAMILLUS J. DISMUKES
Conductor
BERT H. FLANDERS
Accompanist

The North Georgia College Glee Clubs
Present
A SUNDAY EVENING CONCERT OF SACRED MUSIC
In Lieu of the Twelfth Annual Carol Service
November 26, 1944 — 7:30 O'clock

Program

O God, Our Help in Ages Past . . . . . *Croft*
God of Our Fathers . . . . . *Warren*
Dear Land of Home . . . . . *Sibelius*
Land of Hope and Glory . . . . . *Elgar*

THE GLEE CLUBS

The Blind Ploughman . . . . . *Clarke*

ALVA MASHBURN, Baritone

Lift Up Your Heads, Ye Gates—Anthem *Booth-Dismukes*
Ye That Hope in God—Anthem . . . . . *Booth-Dismukes*
Lead Us, O Father—Hymn . . . . . *Dismukes*
Selections from Cantata, "Unto Us a Son" . . . . *Booth-Di mukes*

THE GLEE CLUBS

One Sweetly Solemn Thought . . . . . *Ambrose*

MARY EDNA KLING, Soprano

Goin' Home (Adapted from "New World" Symphony) . . *Dvorak*
Panis Angelicus (from "Messe Solonnelle") . . . . . *Franck*
Ave Maria . . . . . *Schubert*

THE GLEE CLUBS

An Evening Prayer . . . . . *Gabriel*

JOE JOLLY, Bass

The Lord's Prayer . . . . . *Malotte*
The Holy City . . . . . *Adams*
Hallelujah Chorus ("The Messiah") . . . . . *Handel*

(The audience is requested to stand)

MEMBERS OF THE GLEE CLUBS

Sopranos

VIRGINIA BISHOP
GEORGINE CASH
SALLIE COOK
GENEVA CORN
JOAN CROWE
NINA CRUMP
EVELYN ETHERIDGE
EMMA LEE HARBIN
FRANCES HARBIN
DORIS KING
MARY EDNA KLING
MARY ANNE MARTIN
BETTY JEAN MERTZ
ETHEL MINTZ
MARY ANNE MOODY
CABOLYN NORTH
PHYLLIS RENFROE
ANNE SANDERS
KATHRYN SESSOMS
MARGARET SUMMERS
LENORA TATE
LURENE TATE
FLORA NELLE WHITMIRE
JOYCE WILLIS

Second Tenors

BILL ALEXANDER
RICHARD COHAN
RANVILLE FOSSETT
WILLIAM HOPKINS
WILLIAM LANIER
JOHN LEWIS
CHARLES MADDOX
JOHN PEARCE
JOHN RAMEY
PAUL SITTON
DAVID WYNNE

Altos

JUANITA MILLER
RUTH SISK
MILDRED WATSON
SHIRLEY ZIEGLER

First Tenors

ROY MCCARD
H. G. PRICE
THAXTON SHELLEY
JOE STEPHENSON
CHARLES WILLIAMS

Basses

GENE CRAWFORD
CLEON JOHNSON
JOE JOLLY
RICHARD LEE
ALVA MASHBURN
BILL PERRY
HARRY PRATT
DONALD WILEY

GLEE

ARMY RESERVISTS' CHORUS

CAMILLUS J. DISMUKES
Conductor

BERT H. FLANDERS
Accompanist

North Georgia College Presents
THE ARMY RESERVISTS' CHORUS IN CONCERT
Friday Evening, November 10, 1944
7:15 O'clock

Program

Winter Song . . . . . *Bullard*
La Cucaracha . . . . . *Mexican Folk Song*
THE CHORUS

Star Dust . . . . . *Carmichael*
SPENCE RAULERSON, Tenor

It's Me, O Lord . . . . . *Negro Spiritual*
The Old Ark's A-Moverin' . . . . . *Negro Spiritual*
THE CHORUS

Deep Purple . . . . . *De Rose*
JOHN DASSOULAS, Pianist

Liebestraum . . . . . *Liszt*
On the Road to Mandalay . . . . . *Speaks*
THE CHORUS

Beautiful Dreamer . . . . . *Foster*
GEORGE GRAHAM, Tenor

Ol' Man River ("Show Boat") . . . . . *Kern*
Stout Hearted Men ("New Moon") . . . . . *Romberg*
Proudly We Hail Thee . . . . . *Booth*
THE CHORUS

FLANDERS

MEMBERS OF THE CHORUS

First Tenors
GEORGE GRAHAM
RAY MCEWEN
SPENCE RAULERSON

Second Tenors
ELLIS HALL
W. H. LOCKARD
ROGER POLHEMUS
BOB RICHARDSON
S. E. RICHBOURG
S. N. SCHWARTZ

Baritones
HOWARD BLANCHARD
JOE CASEY
LEE COBB
JOHN JONES

Basses
EVANS FLEMING
THOMAS HORTON

CAMILLUS J. DISMUKES . . . . . *Conductor*
BERT H. FLANDERS . . . . . *Accompanist*
JOHN DASSOULAS . . . . . *Guest Soloist*
MINNIE JEAN WALTERS . . . . . *Accompanist for Mr. Raulerson*

CLUB

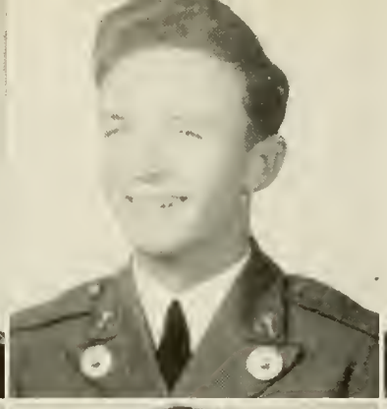

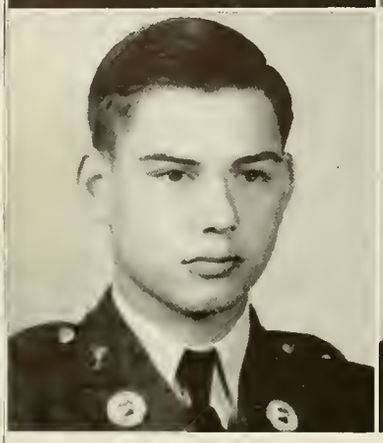

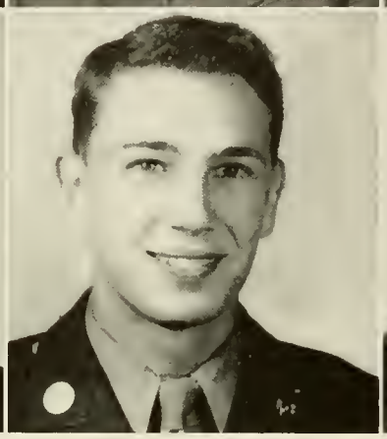

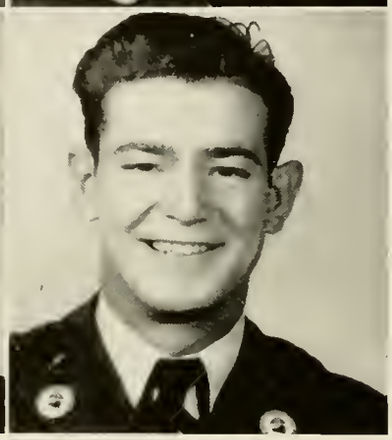

Coleman Owen

Kemp Raulerson

Mashburn Rountree

The Battle of France — Germans routed by their own tactics of mobilized warfare. Nazi armies rushing back to Germany as fast as they ran over France in 1939. Thus came the liberation of our crushed ally as once again the "Marseillaise" became the symbol of resistance against tyranny. American hopes for the speedy defeat of Germany grew high.

KILLED IN FRANCE
W. W. Cornog, August 10, 1944
James Porter Davis, August 8, 1944
A. R. Quillian, July, 1944
Joe Moore, January 22, 1945

WOUNDED IN FRANCE
Troy Carroll, July, 1944
William Carter, August, 1944
Walter A. Henderson, September 1, 1944
William Hilton, 1944
Joe Northcutt, September, 1944
J. C. Rogers, Jr., August, 1944

MISSING IN ACTION
Paul Fulton, June, 1944

The GENERALS

Fred Bloodworth . . . . . *First Trumpet*
Robert Kersey . . . . . *Second Trumpet*
Ray McEwen . . . . . *Third Trumpet*
Frank Kemp . . . . . *First Trombone*
W. E. Burton . . . . . *Second Trombone*
Allen Cantor . . . . . *First Alto Saxophone*
Wadie Roundtree . . . . *Second Tenor Saxophone*
W. E. Coleman . . . . . *Third Alto Saxophone*
Ted York . . . . . *Fourth Tenor Saxophone*
Roy Owen . . . . . *Bass*
Alva Mashburn . . . . . *Piano*
John Walsh . . . . . *Drums*
Spence Raulerson . . . . . *Soloist*

Fred Bloodworth
Director

Mrs. Julian Bloodworth
Gainesville, Ga.
Sponsor

DRAMATIC CLUB

The Dramatic Club offers opportunity to students who wish practice in performing plays. Plays of the finest quality are given in the college auditorium for the amusement and edification of the students. Several plays are performed each quarter.

In addition to plays, the Dramatic Club offers numerous and interesting programs of variety.

The N. G. C. Dramatic Club has enjoyed great success for many years.

"The play's the thing."—Shakespeare.

"Come, let us shut up the box and the puppets, for our play is played out."—Thackeray.

MEMBERS

Bill Alexander
Alfred Baxter
Virginia Bishop
Watts Biggers
George Brightwell
Walter Carr
Georgine Cash
Gene Coleman
Cliff Collier, Jr.
Gene Crawford
Cynthia Echols
Evelyne Ellis
Harry Garwood
Barbara Goebel
William Greene
Emma Lee Harbin
Eddie Heaton
Mary Henderson
Robert Hilton
William Hopkins
Sidney Jenkins
Mildred Johnson
Betty Jones
Eleanor Kennington
Doris King
Betty Leard
Mary Anne Martin
Gould Mosley
Carolyn North
Roy Owen
Bonnell Pearce
Mary Frances Price
Alice Redmond
Phyllis Renfroe
Kathryn Sessoms
Paul Sitton
Shirley Zeigler
Jean Smith
Thomas Stovall
Lurene Tate
Lenora Tate
Paul Trawick
Mildred Watson
Flora Nell Whitmire
Elise Williams
Mary Williams
Charles Williams
Ann Woolsey
David Wynne

Phillips, M.
Taylor

Pledger
Ray

White
Phillips, Mrs. R. F.

OFFICERS

Margie Phillips
President

Virginia Pledger
Vice-President

Anne White
Secretary

Mary Nelle Taylor
Treasurer

Miss Vernelle Ray
Faculty Adviser

Mrs. R. F. Phillips
Dry Branch, Ga.
Sponsor

HOME ECONOMICS CLUB

MEMBERS

Dorothy Bruner
Marilyn Edmonds
Elizabeth Forester
Kathleen Frazer
Jane Hinton
Carolyn Huff
Piccola Jackson
Eleanor Kennington
Betty Leard
Mary Ann Moore
Phyllis Renfroe
Ann Sanders
Dell Sartor
Vivian Singleton
Lurene Tate
Peggy Tyson
Mildred Watson
Oveda Wehunt
Elise Williams

"HOME EC" ACTIVITIES

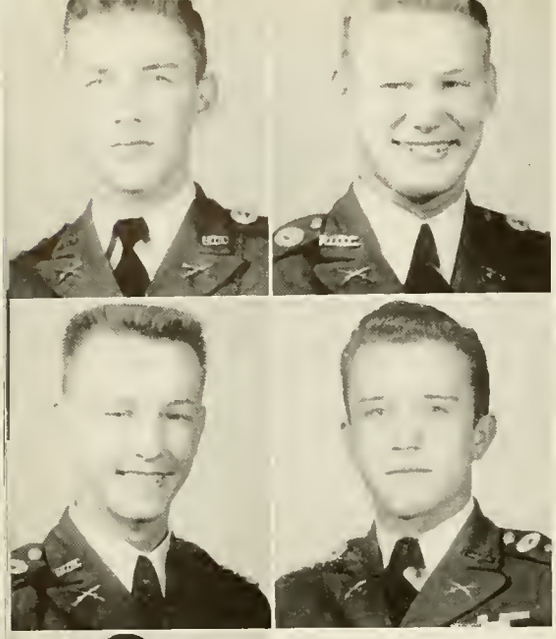

Dill
Knight

Elrod
Battle
Major P. M. Hutcherson
Faculty Adviser

America's "total war" program produced the greatest navy in history with which to transport men and supplies to the European and Pacific war areas and to defeat the Japanese navy.

Killed on Cruiser "Atlanta" in 1942 — Seaman Jack Connell

Cited for meritorious action during submarine attack upon ship — Fred Jones

Air Marshall Goering promised the German people that not a single shell would fall on German soil. Berlin and other German cities had many sleepless nights in which to recollect this promise as Allied planes dropped their destructive bombs.

MISSING IN ACTION OVER GERMANY
Cooper Dodson, Spring, 1944
Maurice Wynn, July, 1944

PRISONERS OF WAR
Fred Howell Dingler, shot down over Germany September, 1944
Samuel Allen Martin, prisoner of war in Germany after 70 missions

DECORATED
Wilbur Dixon, Air Medal, 4 Oak Leaf Clusters
Loyd Horton, Oak Leaf Clusters
John R. Harris, Air Medal and 3 Oak Clusters
William E. Purdy, meritorious achievement over Germany

Miss Peggy Shaw
Clearwater, Fla.
Sponsor

OFFICERS' CLUB

OFFICERS

Clyde Elrod . . . . . *President*
Harold Dill . . . . . *Vice-President*
Warren Battle . . . . . *Secretary*
Bill Knight . . . . . *Treasurer*

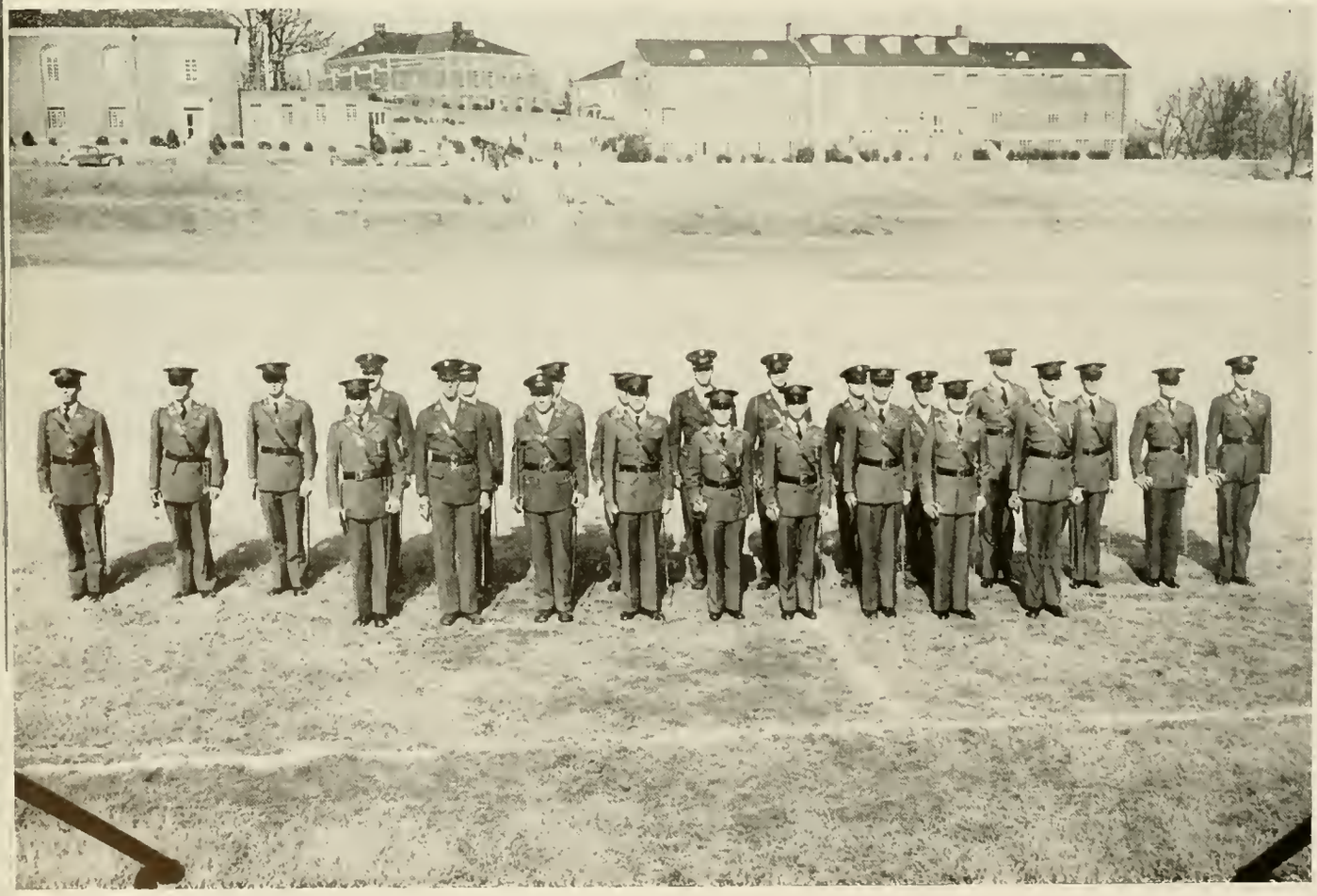

"Angels of Mercy," the Red Cross nurses who devoted themselves to the restoring of wounded men and were at times under attack themselves in the courageous fulfillment of their duties.

Ruby Smith, Army Nurse Corps — Died in Army hospital September 10, 1944

MEMBERS

Bloodworth
Bohler
Brightwell
Calhoun
Coleman
Crane
Lyle
Martin
Miller
Overstreet
W. Williams
Perry
Shelley
Sweat
Upchurch
C. Williams

Glover

Parketon

Chapman

Lee

Miss Jo Young
Cornelia, Ga.
Sponsor

SERGEANTS' CLUB

OFFICERS

G. M. Glover . . . . . *President*
K. Parketon . . . . . *Vice-President*
L. Chapman . . . . . *Secretary*
J. Lee . . . . . *Treasurer*

B. Alexander
J. Edwards
F. McLanahan
J. Ramey

H. Banister
J. Floyd
C. Morrison
W. Rountree

C. Barret
S. Freeman
A. Mosley
R. Rutherford

F. Brown
B. Garrard
R. Nelson
J. Schine

J. Burdette
L. Hunnicutt
W. Palmer
P. Sitton

W. Dietz
J. Jackson
D. Pittman
S. Thrasher

R. Dollar
H. Jarrard
P. Perry
R. Watson

J. Durrant
C. Lanier
B. Prescott
A. Williams

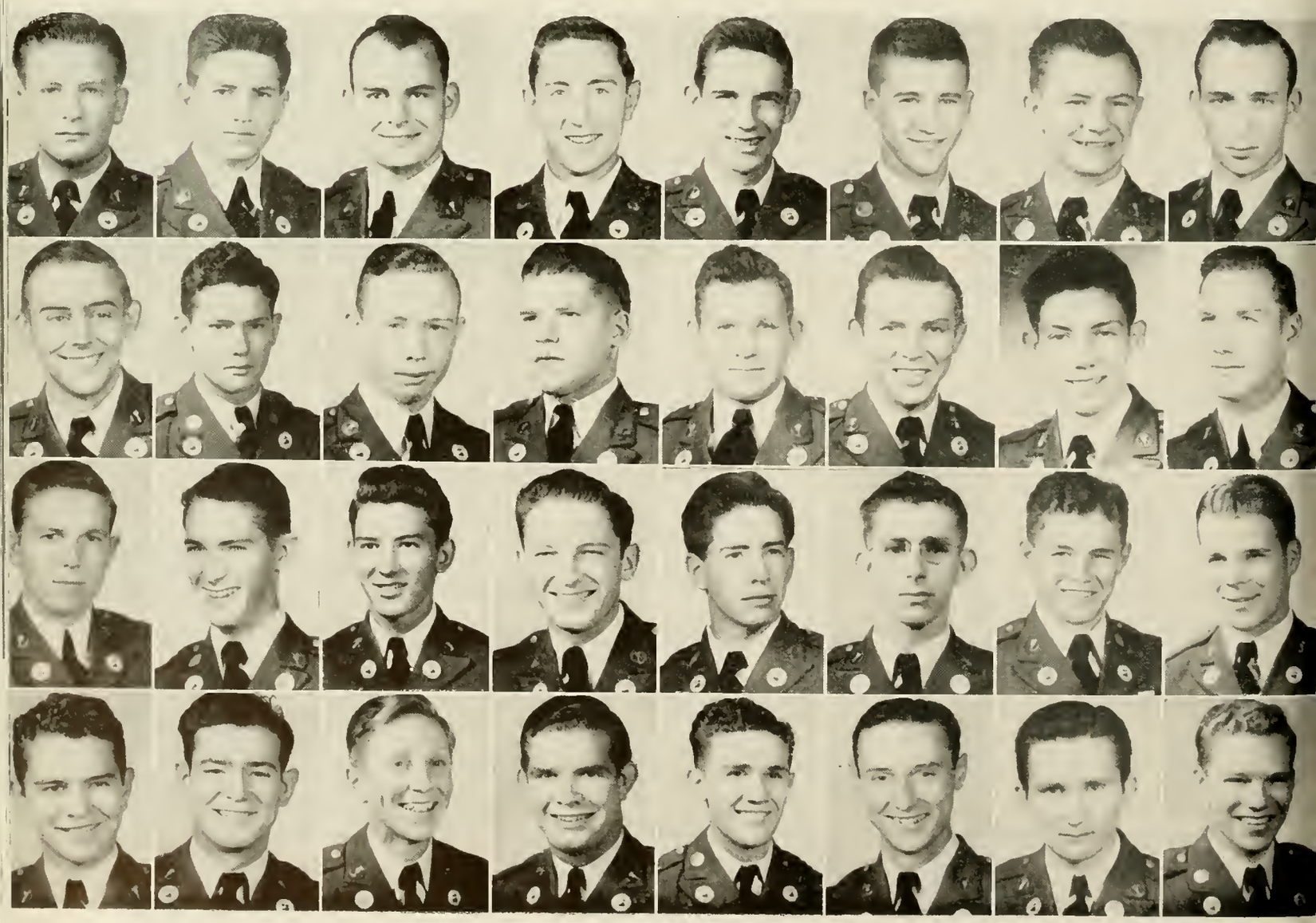

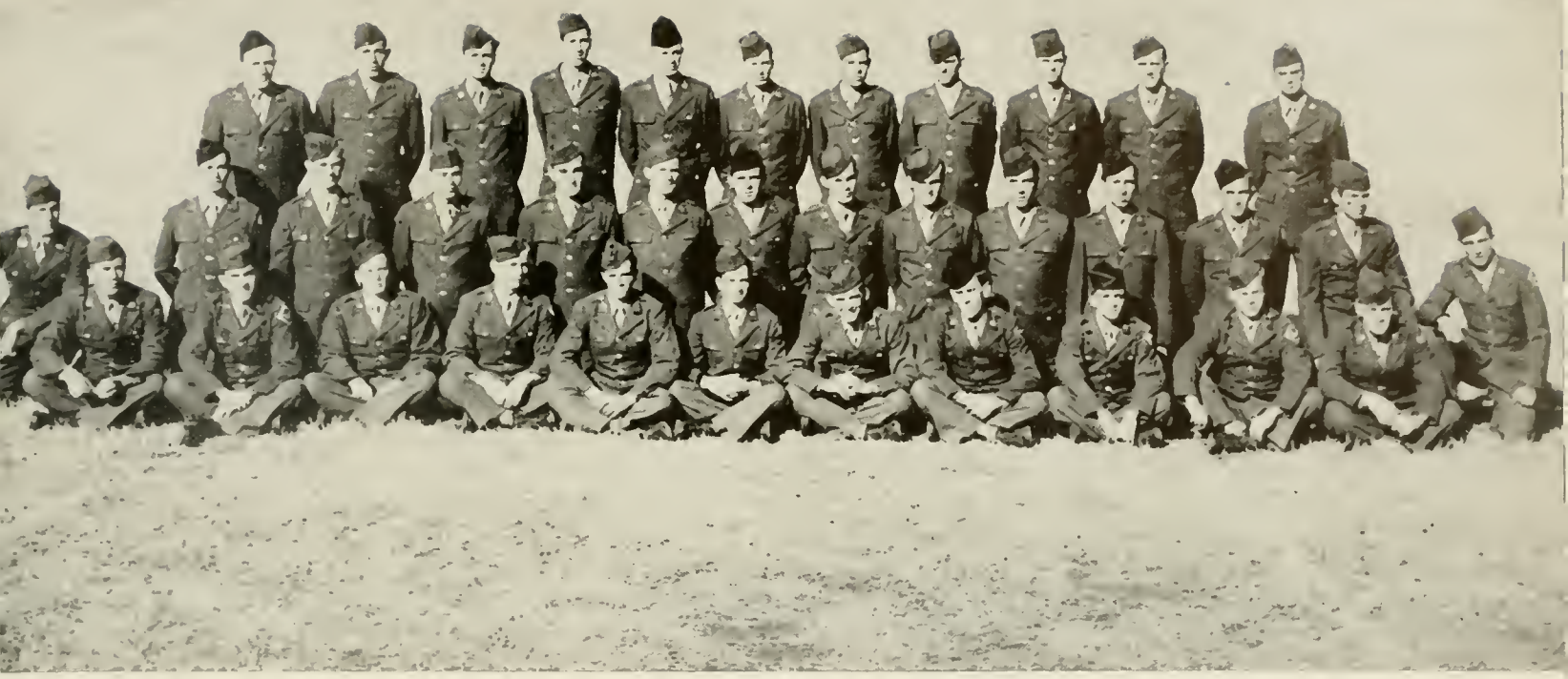

A. S. T. R. P. SERGEANTS' CLUB

OFFICERS

W. R. Waldron . . . . . *President*

C. E. Griner . . . . . *Vice-President*

Don Savary . . . . . *Secretary-Treasurer*

Miss Carolyn Short, Charlotte, N. C. . . . . *Sponsor*

MEMBERS

J. J. Brown
H. B. Bursley
A. J. Casey
J. C. Cassady
T. N. Crawford
D. V. Denny
J. E. Fleming
E. J. Franklin
D. V. Groves
Jimmy Hill
J. E. Hill
T. R. Horton
J. D. Huitt
R. E. Kersey
W. H. Lockard
C. R. McEwen
J. Menefee
J. U. Parker
J. H. Peedin
R. M. Pitts
H. C. Ray
R. P. Richardson
L. V. Rogers
A. R. Smith
T. G. Tankersley
R. G. Taylor
D. L. Thomas
S. L. Turner
A. B. Wallace
C. N. Whitworth
J. G. Wood

Miss Carolyn Short
Charlotte, N. C.
Sponsor

McGehee
Moody
Meaders
Wall

White
Mintz
Burton

Mrs. H. T. McGehee
Waverly Hall, Ga.
Sponsor

GIRLS' RECREATION CLUB

OFFICERS

Marian McGehee	*President*	Ethel Mintz	*Sports Manager*
Mary Ann Moody	*Vice-President*	Eleanor Kennington	*Phi Omicron Captain*
Sue Meaders	*Secretary*	Mary Louise Nipper	*Mercurean Captain*
Carolyn Wall	*Treasurer*	Elizabeth Freeman	*Trahlytan Captain*
Anne White	*Sports Manager*	Marilynn Edmonds	*Hippolytan Captain*

Miss Nelle C. Burton . . *Faculty Adviser*

The Rec Club is a recreational organization that includes all the Co eds on the campus. The governing body of the club is the council, composed of the officers, team captains, sports managers and faculty adviser. The four teams compete for first place in the various intramural sports such as speedball, volleyball, hockey, basketball, and tennis, and sponsor dances, hikes, and Co-ed Week. Each year the Rec Club sponsors a big formal dance. This year it was on St. Patrick's Day.

In its program, the Rec Club tries to develop and educate the individual through the medium of recreation and play activities that are wholesome and interesting, so that she will realize her maximum capacities both physical and mental which will enable her to make adjustments for complete, satisfying living now and in the future.

For recognizable work accomplished by the teams and their members, special awards are given. A loving cup is given to the leading team at the end of the year. Individual members receive points on the basis of the Rec Club point system. Sweaters are awarded to those who have 2,000 or more points, large letters for 1,500, and small letters for 850 points. The big individual award of the year is the loving cup that is awarded to the Co-ed who best typifies the athletic spirit of North Georgia College.

HIPPOLYTANS

In our school days we always have memories, but some memories stand out more than others. . . . These are usually the memories that we share with our friends. . . . Such are those of the comradeship and good-will that we enjoy as members of the Hippolytan team. . . . Together we work and play; together we win or lose; together we fight hard in tournaments to try to bring our team to the front. . . . Then, the sadness when members of our team graduate and leave us, and excitement when new freshmen are chosen to be Hippolytans. . . . Always we try to hold high the standards of sportsmanship and honor. . . . Always we will play fair and square for our team and for our school.

MEMBERS

Virginia Bishop
Dorothy Bruner
Patsy Carney
Cynthia Echols
Vivian Ferguson
Kathleen Frazer
Emma Lee Harbin
Mary Henderson
Pheobie Langford
Phyllis Lewis
Elma Mathews
Joy Maynard
Martha Sue Meaders
Betty Jean Mertz
Juanita Miller
Emma Jo Sims
Wynette Smith
Joan Terry
Lenora Tate
Lurene Tate
Minnie Jean Walters
Joyce Willis
Anne White

North Georgia College's records of its sons and daughters engaged in this great conflict are regrettably incomplete. Names omitted are without intention. It is hoped that when peace returns to our land a fitting memorial may be erected on our campus and that in it shall be recorded every participation made by North Georgia College students.

KILLED IN ACTION (Area Unknown)
Walter Forbes, November 21, 1942
George P. Hames
Albert Harris
William P. Kendall
Olin H. Palmer, January 12, 1944
Rooks Smith, March 1, 1943
Dallas Glenn Thacker, July 10, 1943
John Thomas Whittle, March 1, 1944

Marilynn Edmonds
Captain

Frances Harbin
Co-Captain

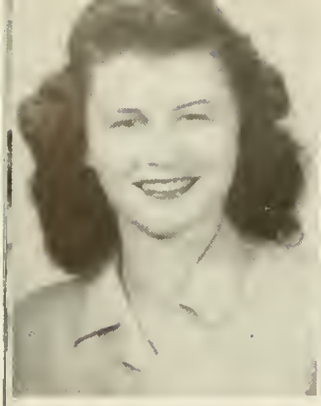

LOUISE NIPPER
Captain

VIRGINIA PLEDGER
Co-Captain

Nearly four thousand of North Georgia College's sons and daughters are known to be serving in the nation's armed services.

TABULATION AS OF NOVEMBER, 1944

Men enlisted in the Army	*1,801*
Men enlisted in the Navy	*587*
Men enlisted in the Marines	*101*
Men enlisted in the Coast Guard	*38*
Women enlisted in the Army Nurses' Corps	*22*
Women enlisted in the Waves	*5*
Women enlisted in the WMCR	*4*
Men serving in the F. B. I.	*3*
TOTAL	*2,562*
Commissioned Officers in the Army	*612*
Non-commissioned Officers in the Army	*400*
TOTAL	*1,012*

MERCUREANS

Well do we remember our happy and ever-lasting days as Mercureans. . . . The high ideals we set before us and worked toward. . . . The things that seem to go with a team: hikes, socials, team meetings, tournament games. . . . How all these things, whether we win or lose a game, express our feelings of love for our fellow members, loyalty, and sportsmanship. . . . Our first Rec Club meeting when the plans for the quarter were made and the high spirit of winning and winning the "Mercurean Way," which is the right way, made its way to the 1-A place in our hearts. . . . Remember, Mercureans, we're all out for you, so play the game the "Mercurean Way."

MEMBERS

MILDRED BAILEY
MARTHA SUE BURCH
GEORGINE CASH
NINA CRUMP
EVELYN ELLIS
JEANETTE HARBER
PEARL HARRELL
JANE HINTON
BOBBIE JEAN JOHNSON
BETTY JONES
MARY ANN MARTIN
ETHEL MINTZ
MARY ANN MOORE
CAROLYN NORTH
MARGIE PHILLIPS
MYRA PURCELL
ALICE REDMOND
JEAN SMITH
EVELYN SPAIN
PEGGY TYSON
CAROLYN WALL
ELISE WILLIAMS
JO YOUNG

PHI OMICRONS

Well do we remember the good ole' times we Phi Omicrons have had together. . . . Those long Saturday afternoon hikes. then returning that night with blisters on our feet—but how we loved it. . . . The good times we had practicing speedball before breakfast, even though we couldn't see. . . . The day we lost the speedball game to the Trahlytans. . . . How down-hearted we were, but how determined to be good losers as well as good winners. . . . How proud we were when we came in first at the Rec meeting.

We have a wonderful team—a team that is bound together by loyalty and comradeship. May we always hold high the standards of our team and may the future Phi Omicrons love and support our team as we have done.

MEMBERS

Christine Boling
Sally Cook
Joan Crowe
Evelyn Etheridge
Elizabeth Forrester
Helen Gilstrap
Frances Harben
Carolyn Huff
Marie Kalile
Dorothy King
Mary Edna Kling
Flora McDonald
Ellen Miller
Mattie Reames
Virginia Rhodes
Ann Sanders
Vivian Singleton
Betty Smith
Irene Smith
Margaret Summers
Mary Nell Taylor
Ruth Tribble
Mildred Watson
Oveda Weihunt
Jane West

Commissioned Officers in the Navy	121
Non-commissioned Officers in the Navy	65
TOTAL	186
Commissioned Officers in the Marines	42
Non-commissioned Officers in the Marines	15
TOTAL	57
Commissioned Officers in the Coast Guard	5
GRAND TOTAL	3,830

Eleanor Kennington
Captain

Ruth Sisk
Co-Captain

Elizabeth Freeman
Captain

Frances Oglesby
Co-Captain

TRAHLYTANS

Well do we remember the first of this year when there was the rush to get the Rec Club organized into its four teams again. . . . The excitement of meeting the new freshmen and pledging them to our teams. . . . Relating to them the history of old Trahlyta and all the fun we had had. . . . Of our hikes to the river in freezing weather or our tournament games when each team was striving to win through clean and honest play. . . . Impressing upon them the importance of team work and good sportsmanship. . . . Looking into the future with the hope of upholding the traditions of Old Trahlyta as we have done in the past.

MEMBERS

Bobbye Anderson
Ellen Carnes
Geneva Corn
Celeste Faust
Margie Gibbs
Barbara Goebels
Piccola Jackson
Mildred Johnson
Doris King
Betty Leabd
Mary Ann Moody
Clara Jean Niblack
Mary Ruth Nix
Lucile Nugent
Kathryn Pardue
Mary Frances Price
Phyllis Renfroe
Dell Sartor
Kathryn Sessons
Lurlene Smelley
Flora Nell Whitmire
Ann Woolsey
Shirlie Ziegler

Battle

Upchurch

Knight

Lee

Miller

Sitton

PAN-HELLENIC COUNCIL

The Pan-Hellenic Council is made up of three members of each of the local fraternities. Its function is to promote good will between the fraternities and to enlist the cooperation of both fraternities in any major undertaking.

Once during each quarter the Council sponsors a dance which is usually the highlight of the quarter.

Miss Mildred Watson
Sponsor

OFFICERS

Warren Battle . . . . . *President*

Ben Upchurch . . . . . *Vice-President*

Bill Knight . . . . . *Secretary-Treasurer*

MEMBERS

John Lee Ralph Miller Paul Sitton

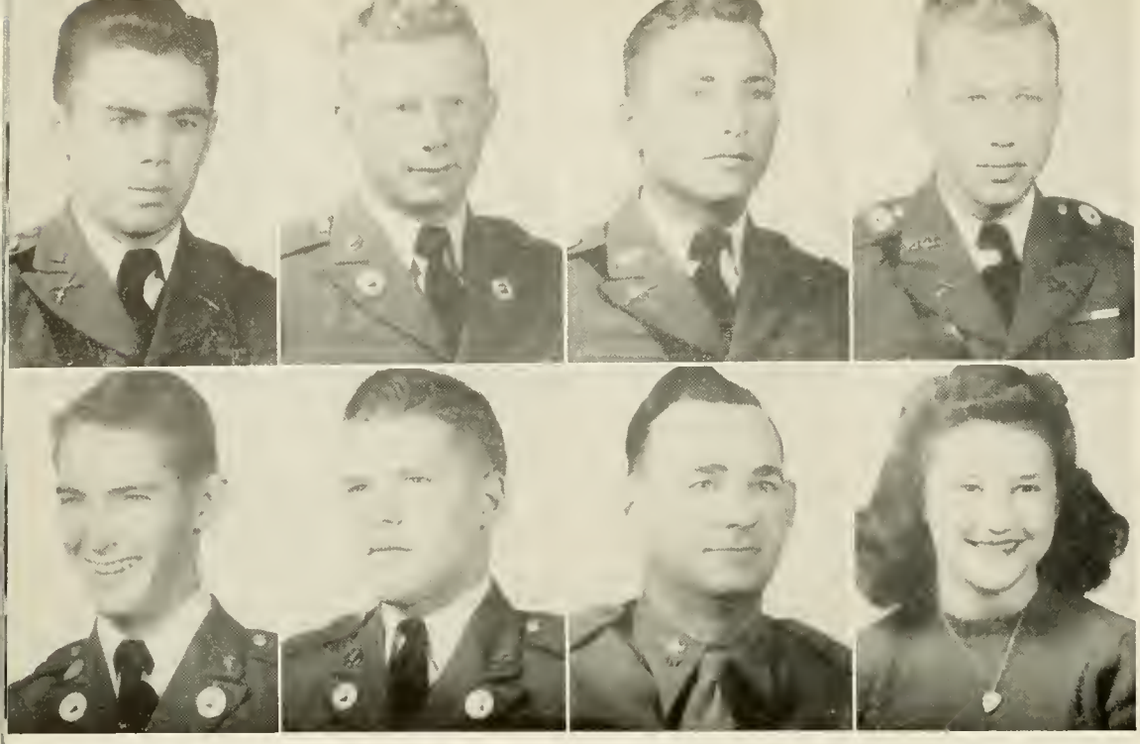

Upchurch
Morrison

Lee
Garrard

Miller
Hutcherson

Perry
White

Miss Anne White
Sponsor

Major P. M. Hutcherson
Faculty Adviser

REX FRATERNITY

OFFICERS

Rudy Upchurch . . . . . *President*
John Lee . . . . . *First Vice-President*
Ralph Miller . . . . . *Second Vice-President*
Bill Perry . . . . . *Secretary-Treasurer*
C. A. Morrison . . . . . *Chaplain*
Barron Garrard . . . . . *Sergeant-at-Arms*

E. Adams
W. Biggers
D. Bohler
B. Bozeman
R. Cohan
G. Crawford
C. Curley
A. Daniel

P. Fiquette
H. G. Jarrard
J. Howell
T. May
O. Meredith
E. McCord
A. Mosley
G. Moseley

I. Newman
D. Ryle
R. Stewart
S. Thrasher
P. Trawick
W. Westbrook
J. Ward

OFFICERS

John Sperry . . . . . *President*

Edgar Howell . . . . *Vice-President*

Hunter Price . . *Secretary-Treasurer*

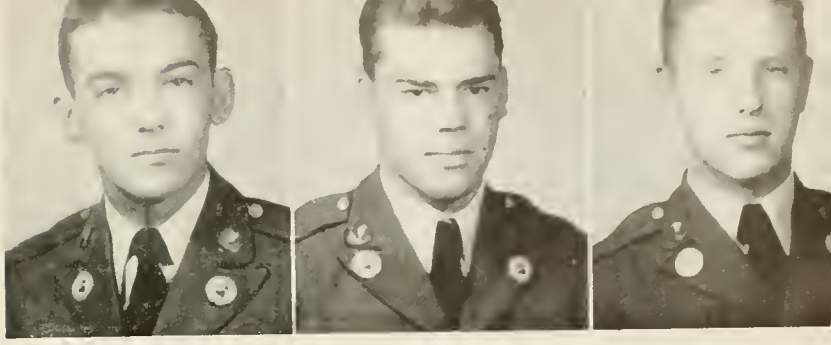

Sperry Howell Price

REX PLEDGES

The Rex Fraternity has had a very successful year under the leadership of Ben Upchurch. Its membership has been increased this year and the members have as always held high the standards of the Rex Fraternity.

Among the students of N. G. C., the Rex means good boys, good fellowship, and good times. The members enjoy many social activities such as parties, dances, banquets, and hikes throughout each quarter.

The function of the Rex is to increase the brotherhood of the cadets. To the members we can say—a job well done!

J. Brim
T. Burgess
R. Clifton
H. Deaton
D. Edwards
J. Floyd

R. Forrester
M. Griner
B. Grimes
J. Jackson
B. Jenkins
F. Kemp

B. Pearce
H. Powell
T. G. Pendley
J. Ramey
J. Stephenson
J. Wimpy

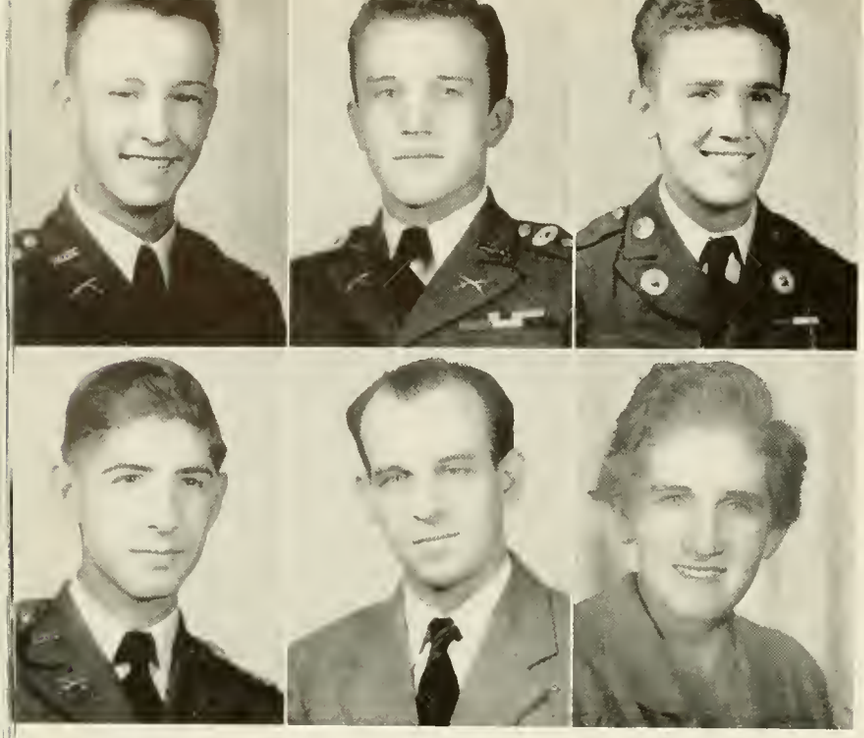

Battle
Williams

Knight
England

Sitton
Mrs. Owens

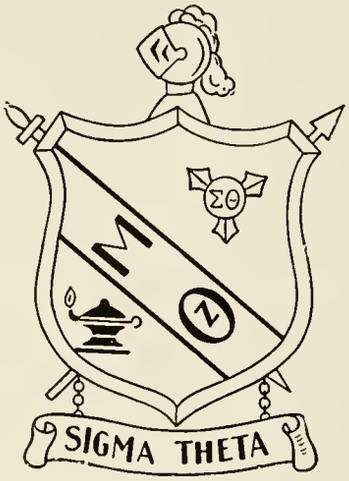

SIGMA THETA

OFFICERS

Warren Battle . . . . . *President*
William Knight . . . . . *Vice-President*
Paul Sitton . . . . . *Secretary*
Charles Williams . . . . . *Treasurer*
Mrs. W. G. Owens . . . . . *Sponsor*
K. M. England . . . . . *Faculty Adviser*

B. Alexander
L. Chapman
H. Dill
J. Burdette
L. Castleberry
C. Collier
C. Clarke

O. Cross
R. Curl
B. Daniels
L. Dowis
R. Hilton
J. Johnson
H. Kellam

F. Minix
L. Morris
J. W. Perry
B. Prescott
R. Rutherford
C. Vann
L. Smith

OFFICERS

W. Dietz . . . . . *President*

R. Crane . . . . . *Vice-President*

G. Glover . . . . *Secretary-Treasurer*

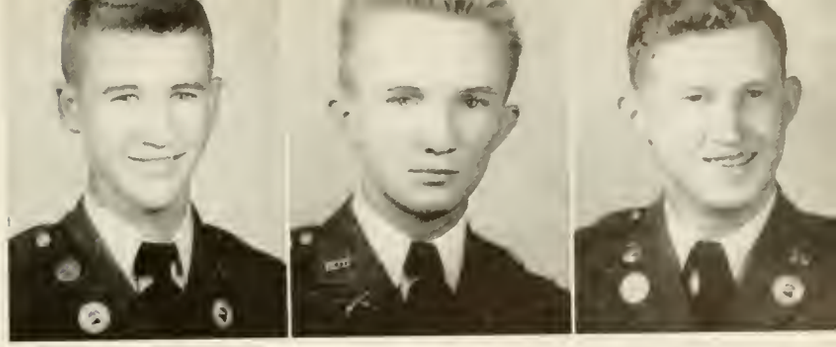

Dietz Crane Glover

SIGMA THETA PLEDGES

Under the leadership of Warren Battle the Sigma Theta Fraternity has had a successful and prosperous year. The membership has been as large as it was before the war, and the members have steadfastly upheld the traditionally high standards of the Brotherhood.

Sigma Theta is a name respected at N. G. C. for good fellowship, good scholarship, and good fun. Sigma Theta dances are highlights in the social calendar for all students every quarter in the college year. Breakfasts, chapter dances at the Owens House, hikes, banquets, and hayrides are enjoyed each month by the fraternity members.

"All the brothers were valiant."

PLEDGES

A. Adams
G. Brightwell
N. Brightwell
W. Bolton
B. Coburn

B. Dorminy
H. Garwood
J. Greene
R. Ivey
A. Mashburn

F. Moxley
J. Richardson
R. Roan
J. Wilson
L. Wynne

Marian McGehee
Marilynn Edmonds

Marshall Pitts
Mary Edna Kling

Vivian Ferguson
Thomas Horton

Elizabeth Freeman
Minnie J. Walters

WESLEY FOUNDATION

COUNCIL

Marian McGehee . . . . . *President*

Marshall Pitts . . . . . *Vice-President*

Vivian Ferguson . . . . . *Secretary*

Elizabeth Freeman . . . . . *Treasurer*

On the campus of all state colleges the student work program sponsored by the Methodist Church is known as the Wesley Foundation.

The purpose of the Wesley Foundation is to lead the students in our colleges to become followers of Jesus Christ, and into a more vital personal fellowship with God. We also feel that it is our duty as Christian citizens to help create a new world order embodying Christian ideals; to practice racial understanding, fellowship, and cooperation; to develop an attitude of good will; to foster interdenominational and inter-religious understanding and cooperation; to promote an aggressive missionary zeal; and to share mutually our religion and culture with other people, especially with our fellow students.

BAPTIST STUDENT UNION

Frances Oglesby, *President*
Bill Alexander
Georgine Cash
Eugene Gantt
J. C. Hammond
Cleon Johnson
Chandler Lanier
Betty Leard
George Medlin
Juanita Miller
Virginia Pledger
Bryan Redd
Carolyn Wall
Anne White

The Baptist Student Union is the connecting link between the campus and the church. By enlisting the students in church activities, as well as carrying the spiritual ideals of the church to the campus, it serves to build Christian charity and train in Christian service.

Oglesby
Alexander
Cash
Gantt
Hammond

Johnson
Lanier
Leard
Medlin
Miller

Pledger
Redd
Wall
White

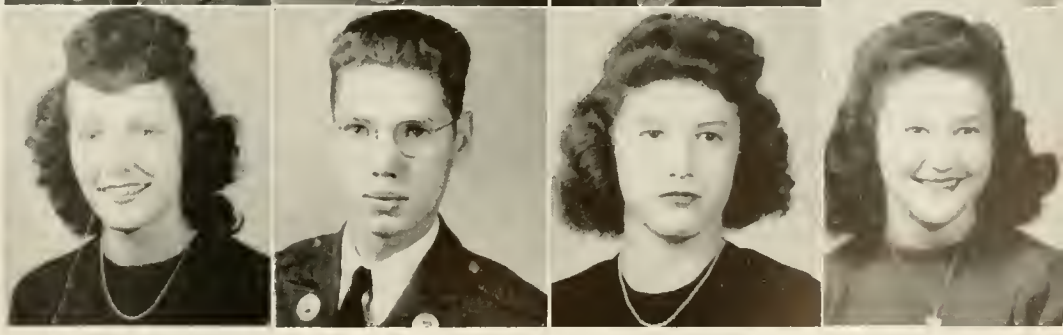

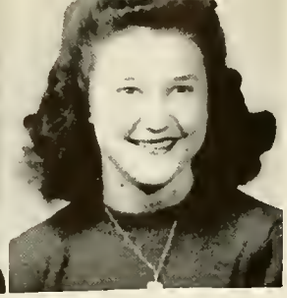

Redd

Bloodworth

White

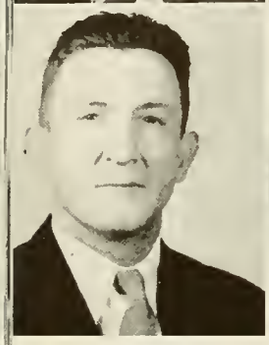

Dr. H. B. Forester
Faculty Adviser

Miss Mahala Redd
Cumming, Ga.
Sponsor

SCIENCE CLUB

OFFICERS

Bryan Redd, Jr. . . . . *President*

Fred Bloodworth . . . . . *Vice-President*

Anne White . . . . . *Secretary-Treasurer*

The Science Club was organized on the campus during the Fall quarter of 1939, and is one of the few organizations that are purely educational and require no dues. It is of special interest to the pre-professional students, both Co-eds and Cadets, for papers are presented in the fields of Biology, Physics, Chemistry and Botany. Outside speakers are also brought in during the quarter to speak on such subjects as Medicine, Nursing, Dentistry and other related Sciences.

Dr. Forester was instrumental in the organization of the club and has acted as faculty adviser since it was founded.

MEMBERS

V. Bishop
W. Clarke
G. Coleman
G. Corn
J. Crowe
C. Echols
M. Edmonds
S. Freeman
H. Jarrard
R. Lee
S. Lyle
A. Mashburn
P. Owenby
G. Pendley
M. Reames
K. Sessoms
V. Singleton
J. Smith
P. Trawick
L. Vinton
J. West
S. Zeigler

Prisoners of War . . .

Our

CAMPUS LIFE

WHO'S WHO AT N. G. C.

"KP" PARKETON
Mr. North Georgia College
and Best Boy Dancer

"RUDY" UPCHURCH
Outstanding Officer and
Outstanding Captain

RALPH MILLER
Friendliest Boy

LOUISE NIPPER
Most Athletic Girl and
Wittiest Co-ed

ANNE WHITE
Friendliest Co-ed and Most
Polite Co-ed

GEORGE BRIGHTWELL
Most Athletic Boy

WADE ROUNTREE
Biggest Bull Shooter

DR. FLANDERS
Most Distinguished Faculty Member

GENE CRAWFORD
Most Handsome Cadet

BILL PRESCOTT
Most Military Freshman

JOHN LEE
Outstanding Sergeant

PEGGY TYSON
Cutest Co-ed

"PROF" ENGLAND
Most Popular Faculty Member

PEARL HARRELL
Best Girl Dancer

OWEN MEREDITH
Most Dignified Boy and Most Polite Boy

BETTY LEARD
Most Dignified Co-ed

RAY DOLLAR
Wittiest Boy

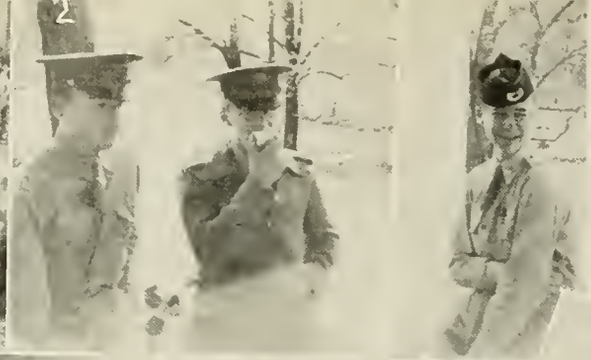

1. Between classes. Bobbye Anderson has them cornered—all three of them. . . . 2. Clyde, Harold and Willis. Harold won the toss and got the apple. . . . 3. Pan-Hellenic Council with sponsor and chaperone. . . . 4. Dr. Simms at the daily grind. . . . 5. "A Company at a "hut" in chapel formation. Look at those number twelves!! . . . 6. Bob and "Tip" as happy as larks. "Tip" must have said "yes." . . . 7. The discussion is weighty. Darwin Bohler is stumped. . . . 8. The end of something—Ralph Sanson, we think. . . . 9. Yvonne Thompson, a clerk at Smith's, is very popular with all the students. . . . 10. "Tubby" Ward himself—all of him. . . . 11. Inside view of the Library.

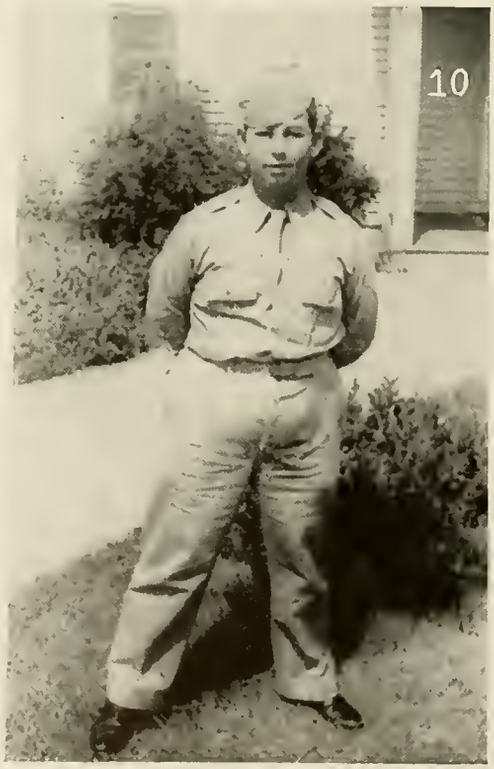

1. Cynthia Echols—by special request of the photographer. . . . 2. Chaperones at the Pan-Hellenic Dance with Warren and Ethel. . . . 3. Well! Well! Well. Gene Crawford, Ted Burgess and Jerry Schine are three of a kind—and what a kind! . . . 4. Dead-Eye Rudy draws a bead. Captain Upchurch taking aim. . . . 5. Thaxton Shelley and his team of Blockbusters. . . . 6. Cliff Collier in the uniform for study at N. G. C. . . . 7. The sinners going to their reward. The daily Guard Report. . . . 8. A typical pose of Major Hutcherson. . . . 9. Lieutenant Taylor is a camera eyefull in his bathing trunks at Lake Trahlyta. . . . 10. Darwin Bohler and his physique. He takes it with him. . . . 11. Fred McLanahan getting some of the Staff of Life in the Dining Hall. . . . 12. The colors pass in review at the Honors Day Parade. . . . 13. Ella and her "child"—Sugerfoot. Miss Bryan's "Right Hand."

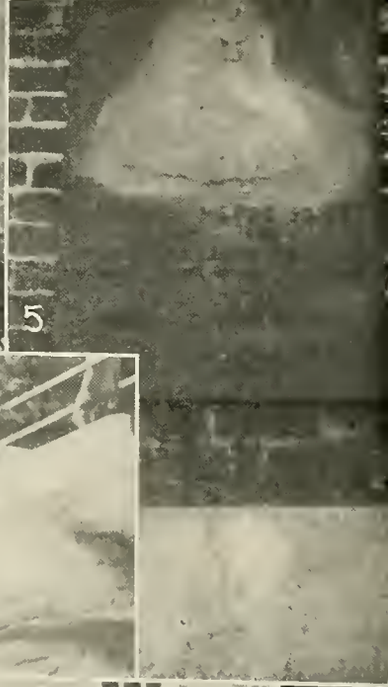

1. Piccola Jackson and Roy Nelson seem to have reached an agreement. . . . 2. Who wouldn't love you? Martha Sue, Anne and Margie. . . . 3. Sophomore's Rail—it's anybody's rail now. . . . 4. Two hardworking cadets. Well, some of the time, anyway. But very little of it. . . . 5. Colonel Price is neglected now. Freshmen cannot be requested to keep him shiny. . . . 6. Ready! Aim! Fire! Max Sweat takes aim as Lt. Taylor looks on. . . . 7. Jo Young without K. P. She does seem a little pensive without him. . . . 8. Major Dill is the O. D. today. . . . 9. El and Gene. They ain't mad. . . . 10. Cynthia Echols strolls down to chapel. Note "roll-your-own" to right. "Tag" shortage, ya' know. . . . 11. We don't know him. Do you? We sho' do envy him though. . . . 12. Robert Crane has "Tip" Oglesby. Bill Alexander seems happy with a Teddy Bear. Robert seems happier.

1. Miss Bryan, the guardian of the Infirmary. . . . 2. The Band falls in for chapel. . . . 3. Ralph Miller and his infectious smile. . . . 4. "Officers Center" at one of the parades. . . . 5. "B" Company at Chapel Formation. Your dog, K. P.? . . . 6. The Band passes in review at one of the parades. . . . 7. "Let's go to the canteen." "Oh, no. Let's go see if our grades are posted." . . . 8. Ray Dollar behind the eight ball. He is frequently in that spot. It makes him mad enough to spit!! . . . 9. Alexander Stephens Anderson, III, Esquire. . . . 10. Tippins and Baxter lead the "Chapel Parade." . . . 11. The Rex Fraternity eats a picnic lunch after a hayride to Lake Trahlyta. Billy Bozeman takes it easy. . . . 12. Austin Daniel at Lake Trahlyta.

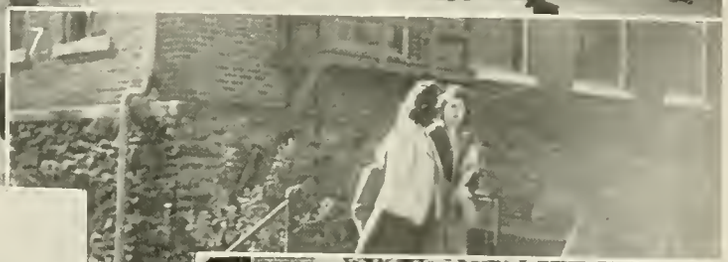

1. Old Glory flies majestically over the Library. . . . 2. College Hill between A and B buildings during the change of classes. Ralph and Margie and Ralph's smile are in the foreground. . . . 3. The historic steeple of "A" Building as seen from "B" Building. . . . 4. Robert Watson. The dazed look is from Chemistry Class, no doubt. . . . 5. The columns of B Building at twilight. . . . 6. Robert Crane out a-pickin' daisies for the Dramatic Club's play. "He Ain't Done Right By Nell." . . . 7. Pull to the stern!! Lt. Taylor proves he's no "Land-lubber" at Trahlyta. . . . 8. What annual would be complete without a picture of one of the swellest guys on the campus—Jack Roberts, Manager of the Student Exchange? . . . 9. Stuart Lyle and Austus Mosley have done a swell job of taking the snapshots for the annual. . . . 10. Owen Meredith and Gould Mosley found out that work was needed in getting an annual published. . . . 11. Roan takes things easy in his—Oh, well . . .

BASKETBALL SQUAD

C. A. Sheets . . . . . *Coach*

J. C. Henning . . . . . *Assistant Coach*

Barrett, C.
Bohler, D.
Burgess, T.
Clark, G.
Clements, J.
Crawford, G.
Crump, W.
Dowis, L.
Gamble, T.
Glover, G.
Griner, M.
Heaton, E.
Jackson, J.
Lleras, M.
Mahan, J.
McCord, E.
Miller, R.
Perry, W.
Pratt, H.
Prescott, B.
Shelley, T.
Stephenson, J.
Tisdale, C.
Tumlin, C.
Wood, C.

Friendly Business . . .

AS THE YEARS roll by and you look back on these days in college as the "happiest days" of your life, days when the warmest friendships were made, when you laughed and loved, and lived, free from care and worry, when the weather didn't bother you and the stock market couldn't faze you, think back upon these gay hours spent in SMITH'S. It was here friends met and discussed campus matters, it was here you invariably took your date and discussed things other than politics, as you paused to refresh yourself with a dish of Southern Dairies Ice Cream, a cup of coffee and a toasted sandwich, etc., or whiled away an hour at billiards.

Yes, happy days those were—and their memory is made all the sweeter by those eternal tokens of friendship and love —COLLEGESEAL jewelry and stationery.

We have thoroughly enjoyed being host to the Corps of Cadets, Co-Eds and Reservists. To the graduating class, we offer our congratulations; to the first-year students we say that we will look forward with pleasure to seeing you again next year.

•

VERNON H. SMITH

"Where College Students Meet"

DAHLONEGA • GEORGIA

COMPLIMENTS OF

THE NORTH GEORGIA COLLEGE STUDENT EXCHANGE

"THE CANTEEN"

•

An Excellent Staff of Students

"THE CENTER OF THE CAMPUS"

Supplies for Every Need

Your Patronage Makes This Convenience Possible

•

JACK ROBERTS, *Manager*

DAHLONEGA • GEORGIA

PILGRIM-ESTES FURNITURE COMPANY

Complete Line of
HOME FURNISHINGS

GAINESVILLE GEORGIA

LIPSCOMB DRUG COMPANY

Phone 42

Nunnally's Candies
School Supplies
Prescriptions

DAHLONEGA GEORGIA

COMPLIMENTS OF

McLELLAN'S
5c-$1.00 STORES

GAINESVILLE GEORGIA

COMPLIMENTS OF

DAHLONEGA TELEPHONE COMPANY

•

R. C. MEADERS

DAHLONEGA GEORGIA

JOHN H. MOORE & SON

GENERAL MERCHANDISE

A Friend of North Georgia College

DAHLONEGA :: GEORGIA

JOHN H. MOORE ROBERT M. MOORE

COURTESY • SERVICE
EFFICIENCY

THE
BANK OF DAHLONEGA

•

"A Bank You Can Bank On"

•

MEMBER OF
F. D. I. C.

DAHLONEGA GEORGIA

SMALL-ESTES BAKERY

Home of
AUNT BETTY'S BREAD

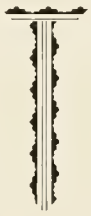

GAINESVILLE GEORGIA

PIGGLY-WIGGLY

A Gainesville Institution

•

J. B. McKibbon, *Owner*
GAINESVILLE GEORGIA

BEST WISHES
from . . .

PIEDMONT DRUG COMPANY

•

GAINESVILLE GEORGIA

W. A. WHITMIRE

QUALITY MERCHANDISE
. . . A T . . .
POPULAR PRICES

DAHLONEGA GEORGIA

Compliments of . . .

PARKS FEED STORE

GAINESVILLE GEORGIA

To All Persons Entered in This Annual May We Wish

Much Success and Good Luck

•

COMPLIMENTS OF

Dahlonega-Atlanta Bus Lines

FRED JONES, MANAGER

•

Leaves Dahlonega for Atlanta—8:20 a. m. E. W. T. and 4 p. m.

Leaves Dahlonega for Gainesville—10:30 a. m. and 2 p. m.

Leaves Atlanta for Dahlonega—9 a. m. and 4 p. m.

Leaves Gainesville for Dahlonega—4:30 p. m. and 6 p. m.

DAHLONEGA • GEORGIA

HOLLY THEATRE

We are proud to serve the students
of North Georgia College

•

"THE HOME OF BETTER
PICTURES"

DAHLONEGA GEORGIA

**THE
GAINESVILLE FLORIST**

"Home of Fine Flowers"

•

"FLOWERS FOR
EVERY OCCASION"

•

111 S. Sycamore Street

GAINESVILLE GEORGIA

DAHLONEGA RECREATION CENTER

BOB EDWARDS, *Proprietor*

•

"All Kinds of Sandwiches and Cold Drinks"

•

The recreation "hub" of North Georgia College

DAHLONEGA • GEORGIA

COMPLIMENTS OF

JOHNNY MOORE

SERVICE STATION

•

DAHLONEGA GEORGIA

VISIT . . .

SMITH BROTHERS

. . . *for* . . .

Sandwiches : Drinks : Lunches

ROOSEVELT SQUARE

GAINESVILLE GEORGIA

RHODES-WOOD FURNITURE COMPANY

EVERYTHING FOR THE HOME

•

"The price we advertise is the price you pay"

GAINESVILLE GEORGIA

COMPLIMENTS OF

FRIERSON - McEVER CO.

•

MEN'S *and* BOYS' WEAR

GAINESVILLE GEORGIA

COMPLIMENTS OF

HENRY W. MOORE

•

A U T O
S U P P L I E S

•

DAHLONEGA GEORGIA

For That Look of Distinction
Have Your Hair Cut at . . .

WOODY'S
BARBER SHOP

•

ON THE SQUARE

DAHLONEGA GEORGIA

YOUR PATRONAGE
WILL BE APPRECIATED . . .

SMITH HOUSE

H. B. Smith, *Prop.*

DAHLONEGA GEORGIA

MAYFLOWER CAFE

A FRIEND OF
N. G. C. Cadets and Co-Eds

•

GAINESVILLE GEORGIA

CITY SHOE SHOP

W. A. Housley, *Proprietor*

•

ON THE SQUARE

DAHLONEGA GEORGIA

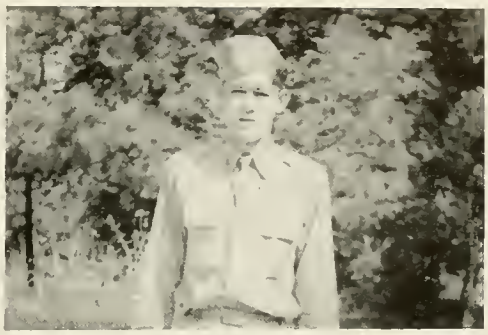

Ahh!!! he made it. Gould Mosley, who always comes in just under the wire. We call him "Speedy."

THOMPSON-BOLAND-LEE

SHOES

of distinction

The most beautiful shoe store in America. Famous for exclusive brand shoes for men, women and children. The growing army of friends throughout the South has proved our unquestioned value of fine merchandise and friendly service.

201 PEACHTREE STREET, N. E.

We have fitted shoes honestly in Atlanta for more than 33 years.

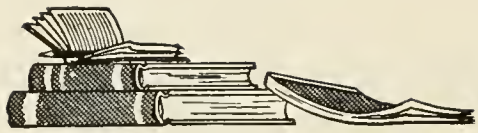

SUCCESSFUL ANNUALS

Require the services of experienced and expert craftsmen, trained in every detail of the processes of creating • planning layout and design • typesetting • printing lithographing and binding . . . Throughout half a century this company has pioneered in the production of the highest type of printing . . . Our services include a special college annual sales and service organization . . . Abundant equipment • modern and complete . . . Prices representing maximum in value

✳

FOOTE & DAVIES

PRINTING • LITHOGRAPHING • ENGRAVING

ATLANTA

ENGRAVED
BY
URICH
ATLANTA

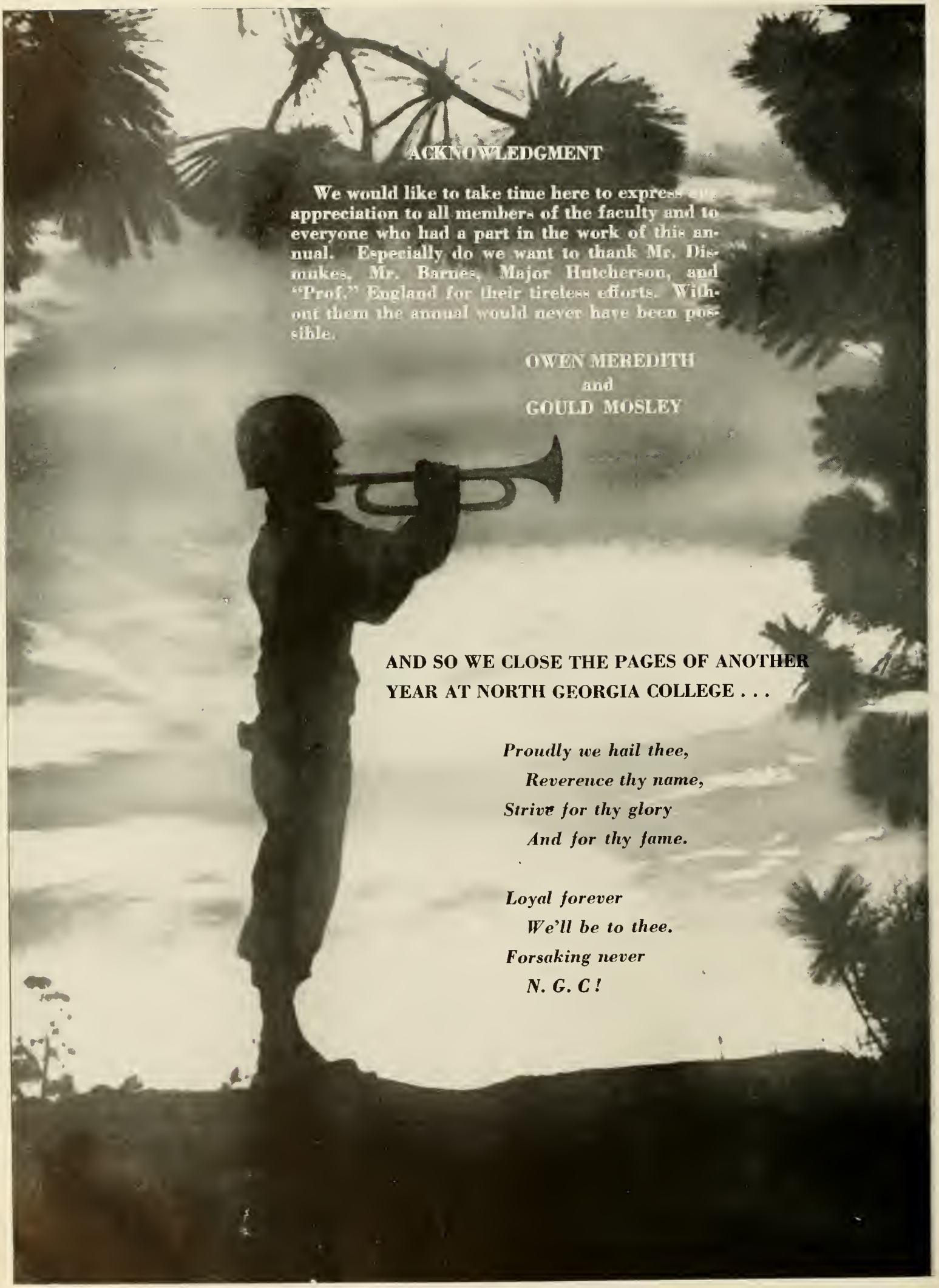

ACKNOWLEDGMENT

We would like to take time here to express our appreciation to all members of the faculty and to everyone who had a part in the work of this annual. Especially do we want to thank Mr. Dismukes, Mr. Barnes, Major Hutcherson, and "Prof." England for their tireless efforts. Without them the annual would never have been possible.

OWEN MEREDITH
and
GOULD MOSLEY

AND SO WE CLOSE THE PAGES OF ANOTHER YEAR AT NORTH GEORGIA COLLEGE . . .

Proudly we hail thee,
Reverence thy name,
Strive for thy glory
And for thy fame.

Loyal forever
We'll be to thee.
Forsaking never
N. G. C!